

# CLAIM OF BENEFICIAL USE MAP

FOR: HERBERT LUMBER CO.  
 BY: NATHAN R. REED, CWRE  
 T30S, R6W, W.M. SECTION 12 & 13  
 APPLICATION NO. S-88216  
 PERMIT NO. S-55001

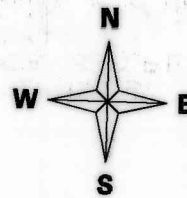

RECEIVED BY OWRD

DATE SURVEYED: AUGUST 9, 2016

AUG 31 2016

SALEM, OR

SCALE: 1" = 400'

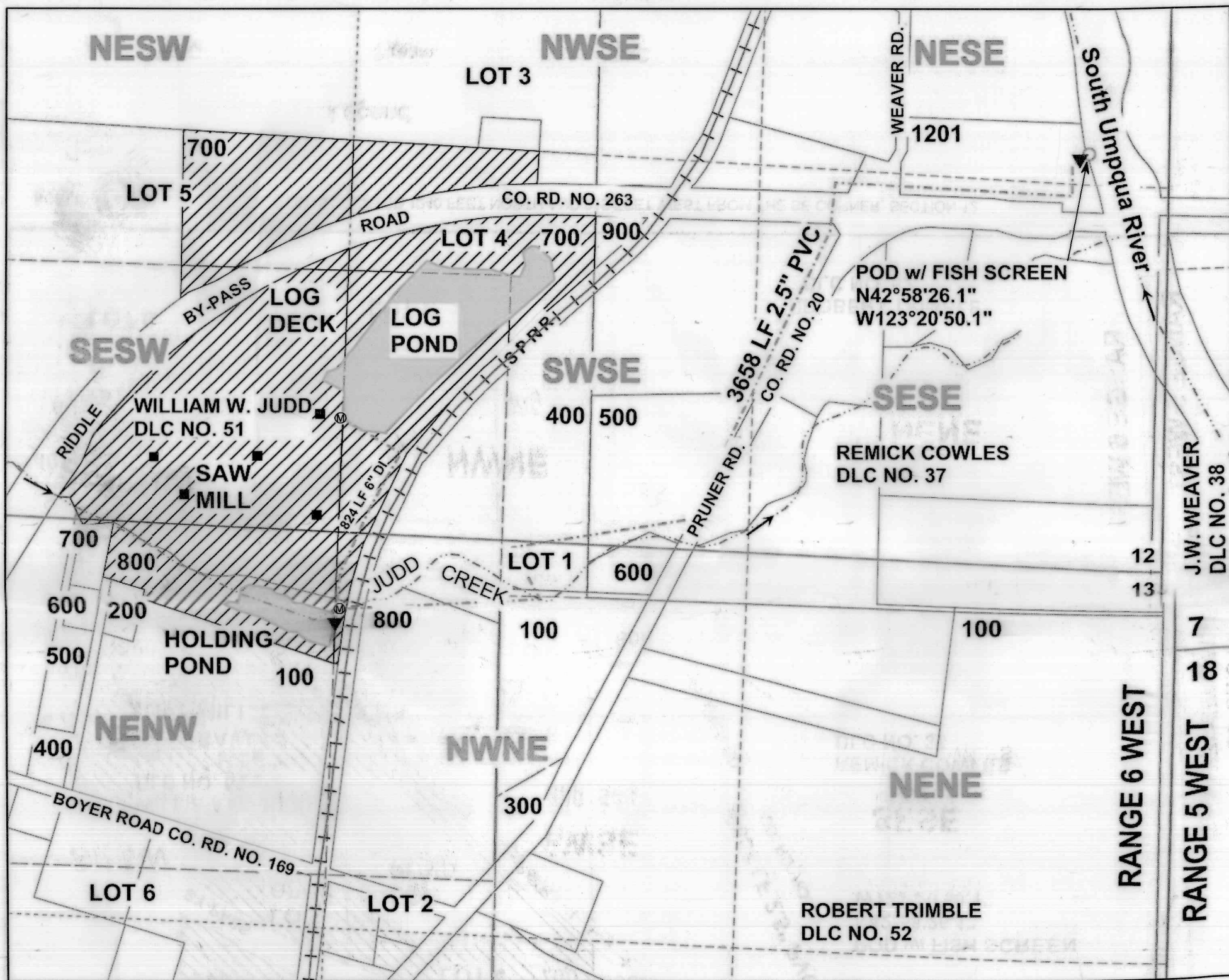

SCALE: 1" = 400'

POD IS LOCATED 1240 FEET NORTH AND 215 FEET WEST FROM THE SE CORNER, SECTION 12.

## Legend

○	POD	-----	Stream	□	DLC
▼	Pump	→	Flow Arrow	□	Section
-----	Pipeline	+++	Railroad	-----	Quarter
Ⓜ	Meter	■	Structures	-----	Sixteenth
■	Pond	-----	Gov Lot	□	Parcels

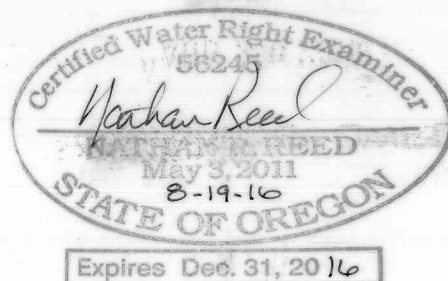

Expires Dec. 31, 2016

THE PURPOSE OF THIS MAP IS TO IDENTIFY THE LOCATION OF THE WATER RIGHT. IT IS NOT INTENDED TO PROVIDE INFORMATION RELATIVE TO THE LOCATION OF PROPERTY OWNERSHIP BOUNDARY LINES.

MAP PREPARED FOR:  
 HERBERT LUMBER CO.  
 (LYNN HERBERT)  
 PO BOX 7  
 RIDDLE, OR 97469

MAP PREPARED BY:  
 NATHAN R. REED, P.E., CWRE  
 1113 SE CASS AV  
 ROSEBURG, OR 97470