

# APPLICATION ALLOCATION OF CONSERVED WATER FOR: NORRIS FARMS, LLC

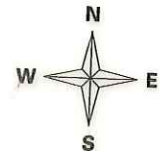

Scale: 1" = 1320'

**T30S, R5W & R6W**  
DOUGLAS COUNTY  
CERTIFICATE NO.: 75845  
CERTIFICATE NO.: 75846

RECEIVED  
MAR 08 2019  
OWRD

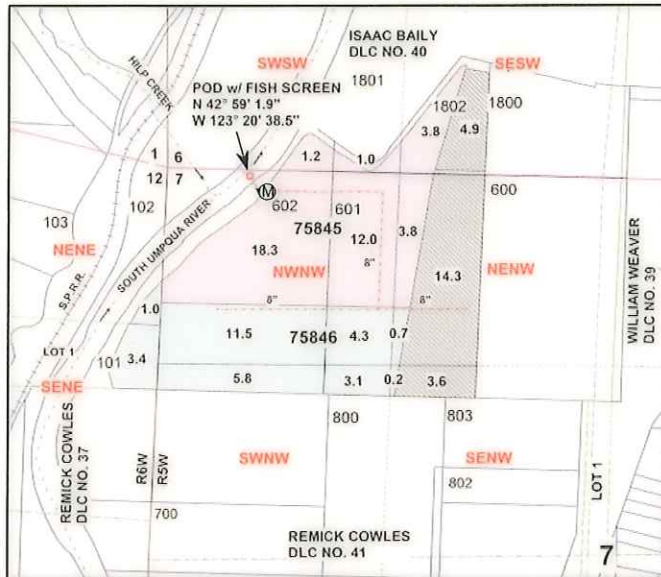

POD FOR CERTIFICATES 75845 & 75846 IS LOCATED NWNW, AS PROJECTED WITH BAILEY DLC 40, SECTION 7, T30S, R5W, WM; BEING 40 FEET SOUTH AND 600 FEET EAST FROM THE SW CORNER OF SECTION 6.

### Legend

	Stream		Flow arrow		Sixteenth
	POD		Gov Lot		Parcels
	PUMP		DLC		Cert 75845, priority 6/1/1936
	Pipeline		Section		Cert 75846, priority 9/18/1935
	Meter		Quarter		Proposed POU
	RailRoads				

MAP PREPARED FOR:  
NORRIS FARMS, LLC  
8181 OAK HILL ROAD  
ROSEBURG, OR 97471

THE PURPOSE OF THIS MAP IS TO IDENTIFY THE LOCATION OF THE WATER RIGHT. IT IS NOT INTENDED TO PROVIDE INFORMATION RELATIVE TO THE LOCATION OF PROPERTY OWNERSHIP BOUNDARY LINES.

MAP PREPARED BY:  
NATHAN R. REED, PE, CWRE  
157 W. BODIE ST  
ROSEBURG, OR 97471