

**T.5S.R.5W.W.M.**

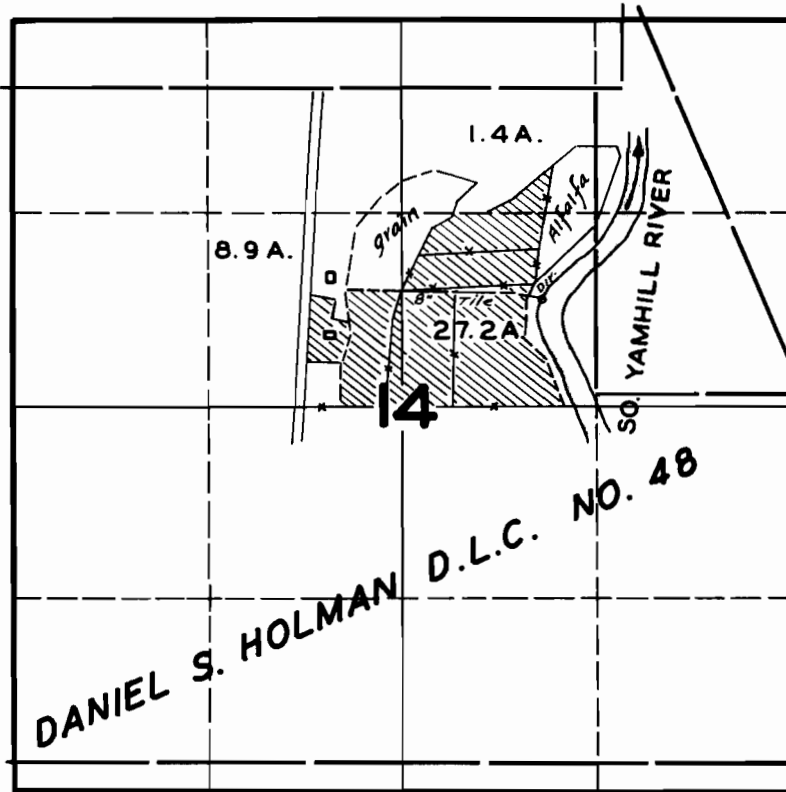

**FINAL PROOF SURVEY**

UNDER

Application No. **15559** Permit No. **11432**

IN NAME OF

**S. V. & M. K. DRAGOO**

Surveyed **MAR. 25 1947**, by **JAS. E. BUNNELL**

Sections 11 & 14, T5S, R5W, W.M.,  
Yamhill County, Oregon

Certificate 20321  
TRANSFER APPLICATION MAP  
Christensen Farms

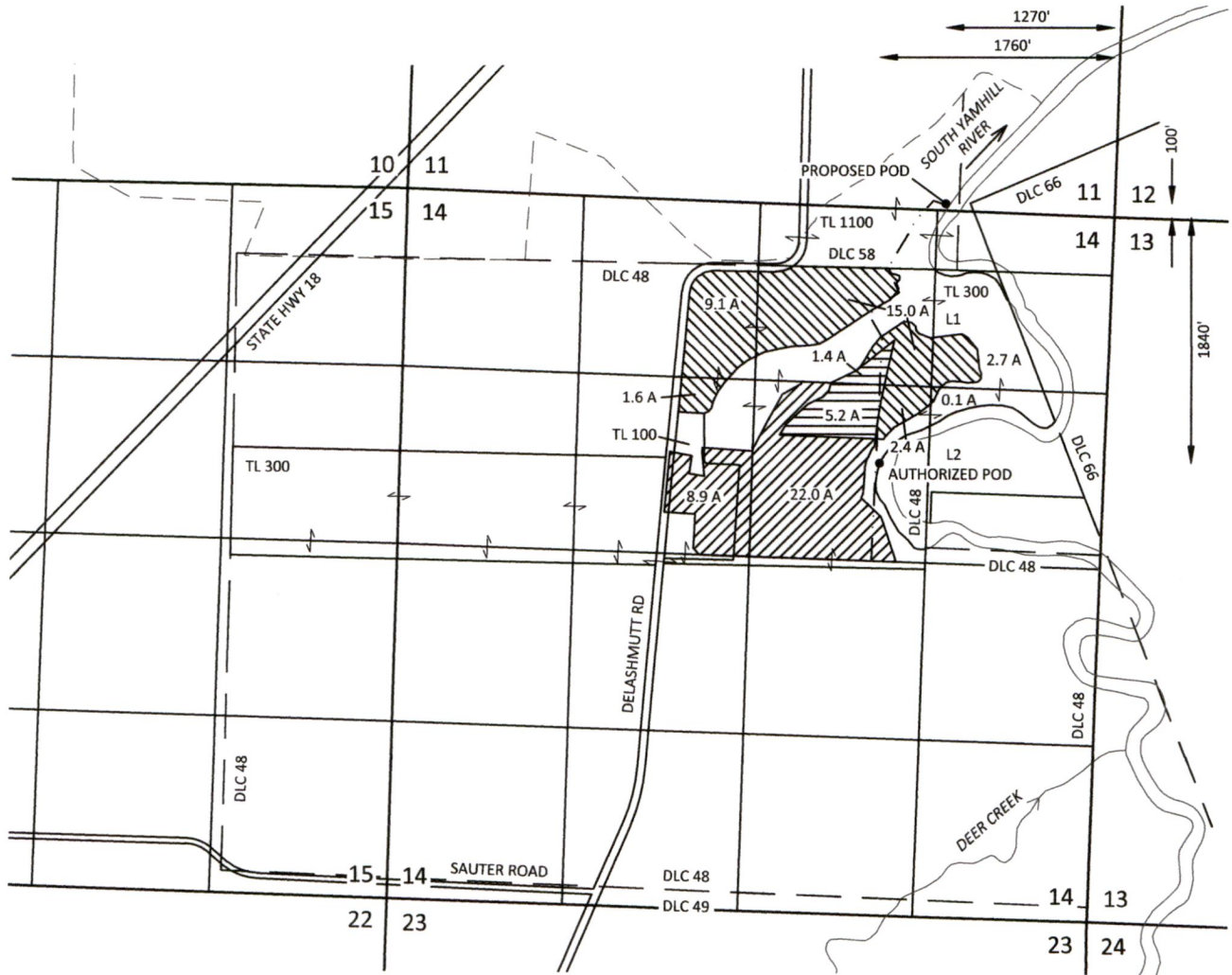

RECEIVED

SEP 13 2018

OWRD

EXPLANATION

FROM LANDS

 CERTIFICATE 20321  
PRIORITY: 10/1/1934  
IRRIGATION 30.9 ACRES

REMAINING LANDS

 CERTIFICATE 20321  
PRIORITY: 10/1/1934  
IRRIGATION 6.6 ACRES

TO LANDS

 CERTIFICATE 20321  
PRIORITY: 10/1/1934  
IRRIGATION 30.9 ACRES

• POINT OF DIVERSION (POD)

— · — PIPELINE (APPROXIMATE)



SCALE



1 INCH = 1320 FEET

September 5, 2018

This map is not intended to provide legal  
dimensions or locations of property  
ownership lines

Figure 1

**SKOOKUM**  
WATER ASSOCIATES INC

1626 VICTORIAN WAY  
EUGENE, OR 97401  
(503) 319-8926