

**T25S R33E, WM,
HARNEY COUNTY, OR**

Well Locations:

- Well #1 (L-99626): S 1,880', E 10' of NE Cor Sec 5
- Well #2 (L-96575): S 2,560', W 2,240' of NE Cor Sec 5
- Well #3 (L-102513): S 2,520', W 2,720' of NE Cor Sec 5
- Well #4 (L-99627): S 2,980', W 4,020' of NE Cor Sec 5
- Well #5: (L-96574): S 2,640', W 5,080' of NE Cor Sec 5

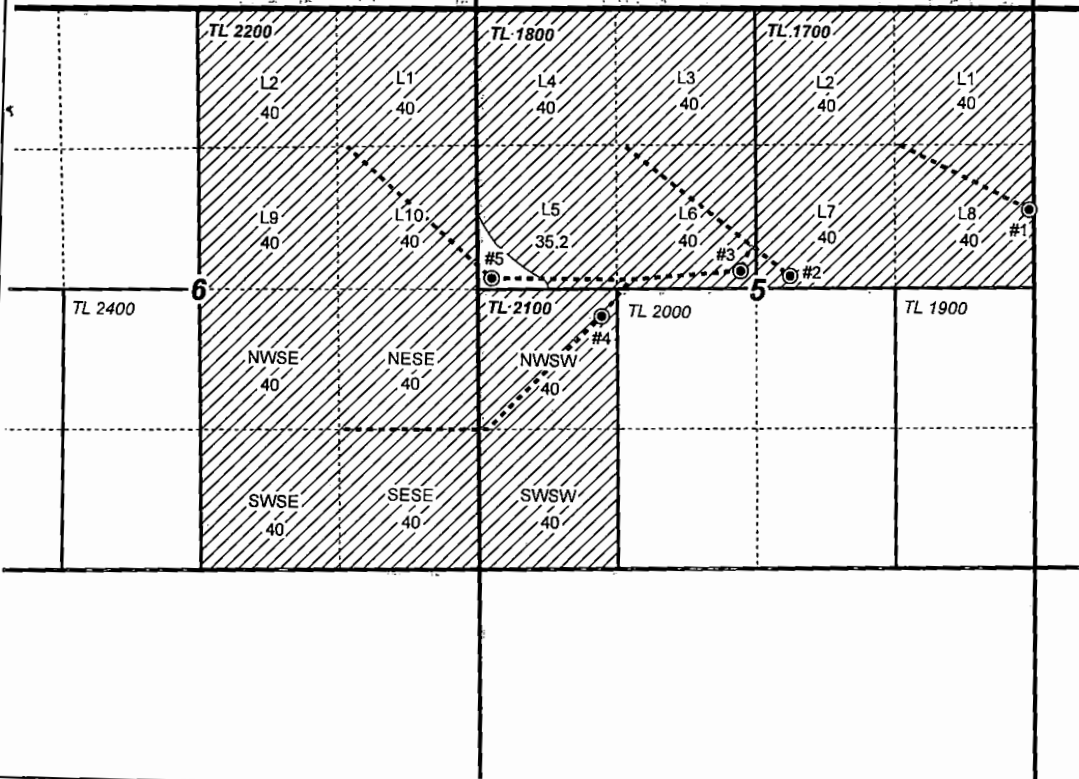

1" = 1,320'

- Well & Meter
- Pipeline
- POUIR
- Township
- Section
- Quarter Quarter
- Tax Lot

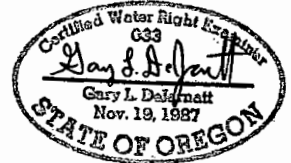

RENEWAL DATE 12/31/2019

RECEIVED

FEB 11 2019



OWRD

WATER RIGHT SERVICES, LLC
 PO BOX 1830, BEND, OR 97709
 WWW.OREGONWATER.US CCB # 197121
 johnshort@usa.com 541-389-2837

**CLAIM OF BENEFICIAL USE MAP
Vetter Enterprises, LLC**

Date: 2/4/2019

This map is not intended to provide legal dimensions or locations of property ownership lines.

Ap G-17062 Permit G-16483 Permit Amendment T-11118

Project #18061