

CLAIM OF BENEFICIAL USE MAP

LOCATED IN THE SOUTHEAST 1/4 OF SECTION 2 AND THE
NORTHEAST 1/4, NORTHWEST 1/4, SOUTHEAST 1/4 AND SOUTHWEST 1/4 OF SECTION 11,
ALL IN TOWNSHIP 1 NORTH, RANGE 3 WEST, W.M.
WASHINGTON COUNTY, OREGON

APPLICATION G-13601, PERMIT G-12734

RECEIVED

JUL 10 2019

OWRD



SCALE
1" = 1320 FT.

EXAMINER'S DISCLAIMER STATEMENT
THE PREPARATION OF THIS MAP WAS FOR THE
PURPOSE OF IDENTIFYING THE LOCATION OF THE
WATER RIGHT ONLY AND HAS NO INTENT TO
PROVIDE DIMENSIONS OR LOCATION OF
PROPERTY OWNERSHIP LINES.

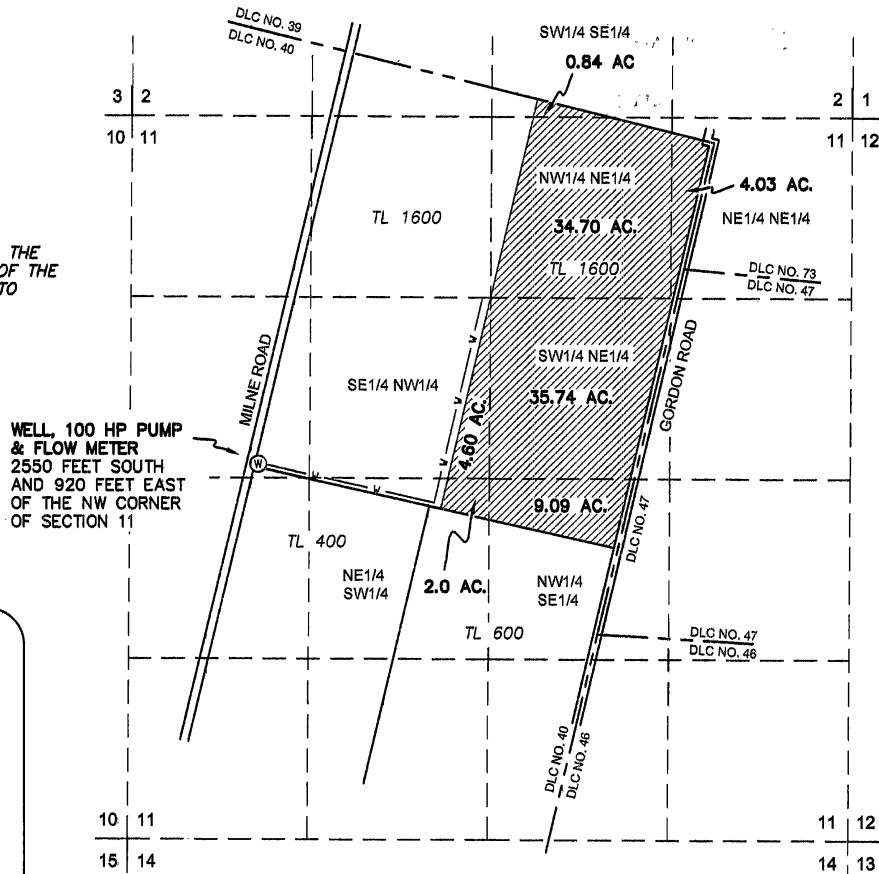

WELL, 100 HP PUMP
& FLOW METER
2550 FEET SOUTH
AND 920 FEET EAST
OF THE NW CORNER
OF SECTION 11

IRRIGATED AREA

SECTION 2	
SW1/4 SE 1/4	0.84 AC.
SECTION 11	
NE 1/4 NE 1/4	4.03 AC.
NW 1/4 NE 1/4	34.70 AC.
SW 1/4 NE 1/4	35.74 AC.
SE 1/4 NW 1/4	4.60 AC.
NE 1/4 SW 1/4	2.00 AC.
NW 1/4 SE 1/4	9.09 AC.

LEGEND

- (W) WELL (POINT OF APPROPRIATION)
- w — 6" WATER MAIN
- DONATION LAND CLAIM BOUNDARY
- IRRIGATED AREA = 91.0 ACRES
- TL TAX LOT

NOTE

A CLAIM OF BENEFICIAL USE WAS COMPLETED FOR THIS PERMIT BY CHARLES SPEAR
IN 1997. THIS MAP IS INTENDED TO REPLACE THE MAP PREVIOUSLY SUBMITTED WITH
THAT CLAIM.

THIS MAP WAS COMPLETED USING GNSS-RTK FIELD MEASUREMENTS & 2018 GOOGLE
EARTH IMAGERY. DIGITIZED ASSESSOR MAPS OBTAINED FROM WASHINGTON COUNTY
WERE USED TO DETERMINE TAX LOT BOUNDARIES.

EXAMINER'S DISCLAIMER STATEMENT

THE PREPARATION OF THIS MAP WAS FOR THE PURPOSE OF IDENTIFYING THE
LOCATION OF THE WATER RIGHT ONLY AND HAS NO INTENT TO PROVIDE DIMENSIONS
OR LOCATION OF PROPERTY OWNERSHIP LINES.



Stuntzner

Engineering
& Forestry, LLC



2318-B PACIFIC AVE.
FOREST GROVE, OR 97116

PHONE: (503) 357-5717
FAX: (503) 357-5698
www.stuntzner.com

Engineering - Land Surveying - Forestry - Land Planning - Water Rights

JOB #: 319007	PREPARED FOR:
DATE: June 2019	
DRAWN BY: CMW	

David Tonges
PO Box 807
North Plains, OR 97133

CHECKED BY: FILE NAME: Tonges COBU-B.dwg

SHEET 1 OF 1