

# T.6S. R.1W. Sec. 13, 14, 23, & 24

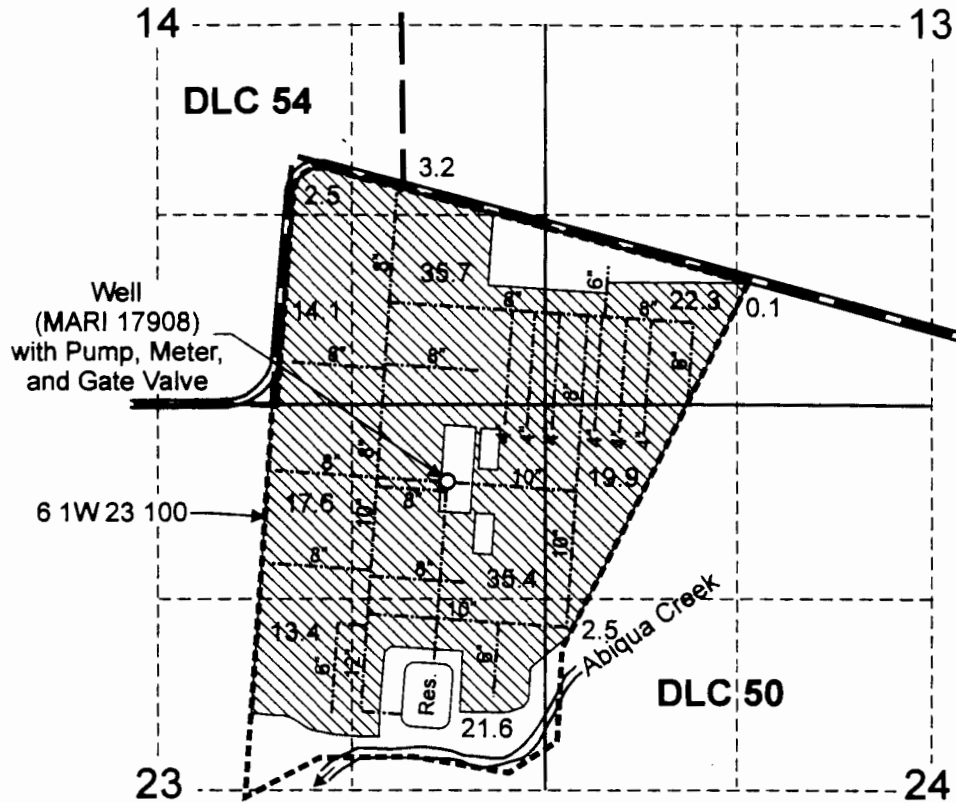

Well (MARI 17908) is located 2,250 feet south and 1,060 feet east from the NW corner of DLC 50.

 Area (188.3 Acres) covered by nursery operations under Application G-14930, Permit G-13783.

 Tax lot boundary

 Irrigation Mainline

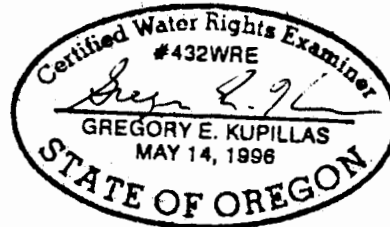

EXPIRATION DATE: 6/30/09

RECEIVED

OCT 01 2008

WATER RESOURCES DEPT  
SALEM OREGON

Scale: 1" = 1,320'

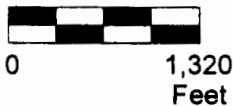

This map was prepared for the purpose of identifying the location of a water right only and is not intended to provide legal dimensions or location of property ownership lines.



Claim of Beneficial Use Map  
Application G-14930, Permit G-13783

Paul Kraemer  
Tax Lot 6 1W 23 100

Pacific Hydro-Geology Inc.

9/2008

KraemersNurseryG14930.cdr

1994

May Rd NE

Downs Rd NE

RECEIVED  
APR 15 2019  
OWRD

© 2018 Google

Imagery Date: 7/26/2018

45°02'25.74" N 122°45'30.93" W



13167

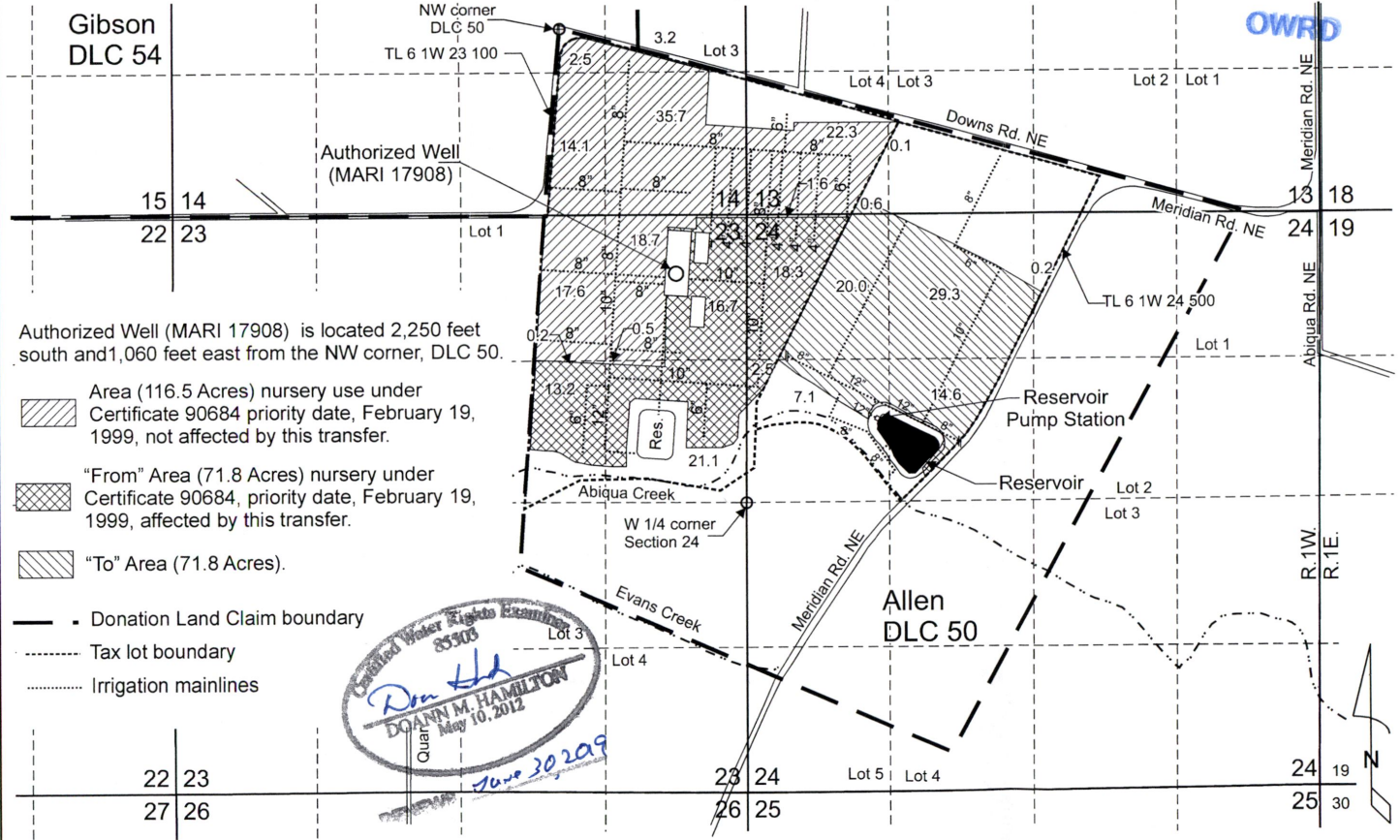

RECEIVED  
APR 15 2019  
OWRD

# T.6S. R.1W. Sec. 13, 14, 23, & 24, W.M.



Authorized Well (MARI 17908) is located 2,250 feet south and 1,060 feet east from the NW corner, DLC 50.

-  Area (116.5 Acres) nursery use under Certificate 90684 priority date, February 19, 1999, not affected by this transfer.
-  "From" Area (71.8 Acres) nursery under Certificate 90684, priority date, February 19, 1999, affected by this transfer.
-  "To" Area (71.8 Acres).

-  Donation Land Claim boundary
-  Tax lot boundary
-  Irrigation mainlines

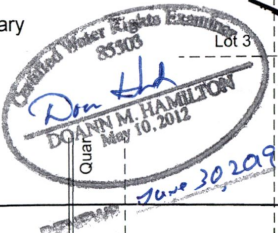
  
 Doann M. HAMILTON  
 Notary Public  
 State of New Mexico  
 Commission Expires May 10, 2012  
 June 30, 2019

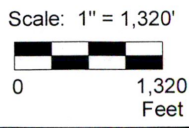

This map was prepared for the purpose of identifying the location of a water right only and is not intended to provide legal dimensions or location of property ownership lines.

Pacific Hydro-Geology Inc.

03/2019

## Transfer Application Map Certificate 90684

Paul Kraemer  
T.6S. R.1W. Sec. 13, 14, 23, & 24, W.M.

13167

Kraemer/AbbeyTran.cdr