

CLAIM OF BENEFICIAL USE
FOR SUPPLEMENTAL GALESVILLE RIGHT
FOR BAR NONE RANCH DON E. BAILEY
BY DUANE W. KIRBY
T27S R6W, WM SEC 9&10
APPLICATION NO S-85649
PERMIT NO S-54039
TAX LOT 1300

RECEIVED BY OWRD

DEC 22 2015

SALEM, OR

FISH SCREEN IS AT THE POD
METER IS LOCATED BETWEEN THE PUMP AND MAIN LINE

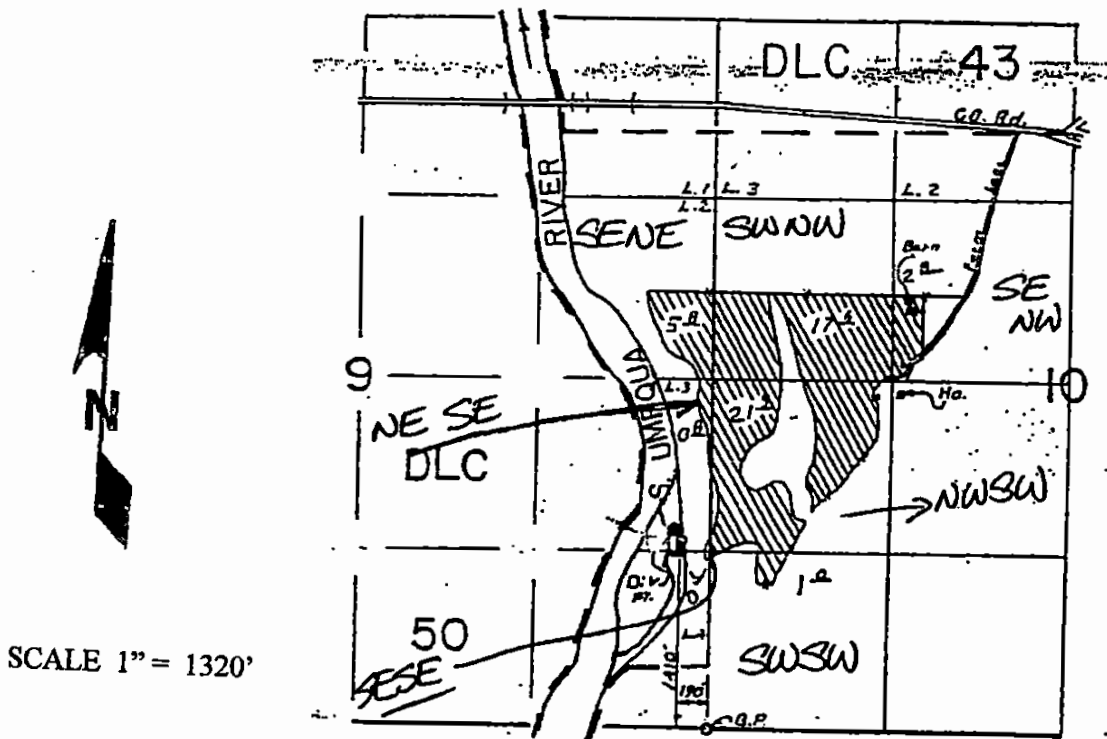

POINT OF DIVERSION LOCATION: NE ¼ SE ¼, SECTION 9, T27S, R6W, W.M.; 1410 FEET NORTH & 190 FEET WEST FROM SE CORNER, SECTION 9

THE PURPOSE OF THIS MAP IS TO IDENTIFY THE LOCATION OF THE WATER RIGHT. IT IS NOT INTENDED TO PROVIDE INFORMATION RELATIVE TO THE LOCATION OF PROPERTY OWNERSHIP BOUNDARY LINES.

