

T. 14S, R. 14E, W.M.

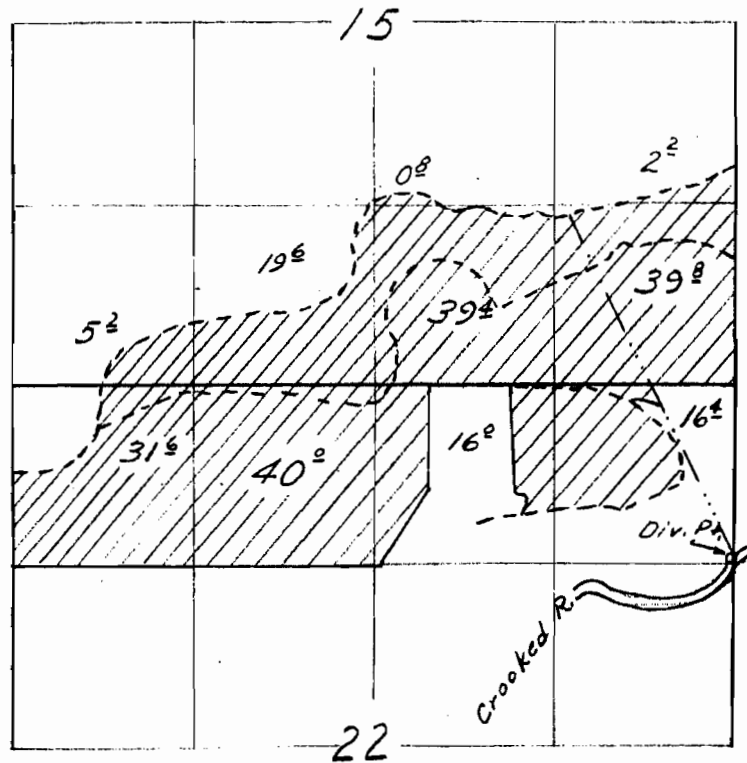

Final Proof Survey
Under
Application No. 21823 Permit No. 17167
In Name Of
Claude Butler
Surveyed April 23, 1955 by T. Jones

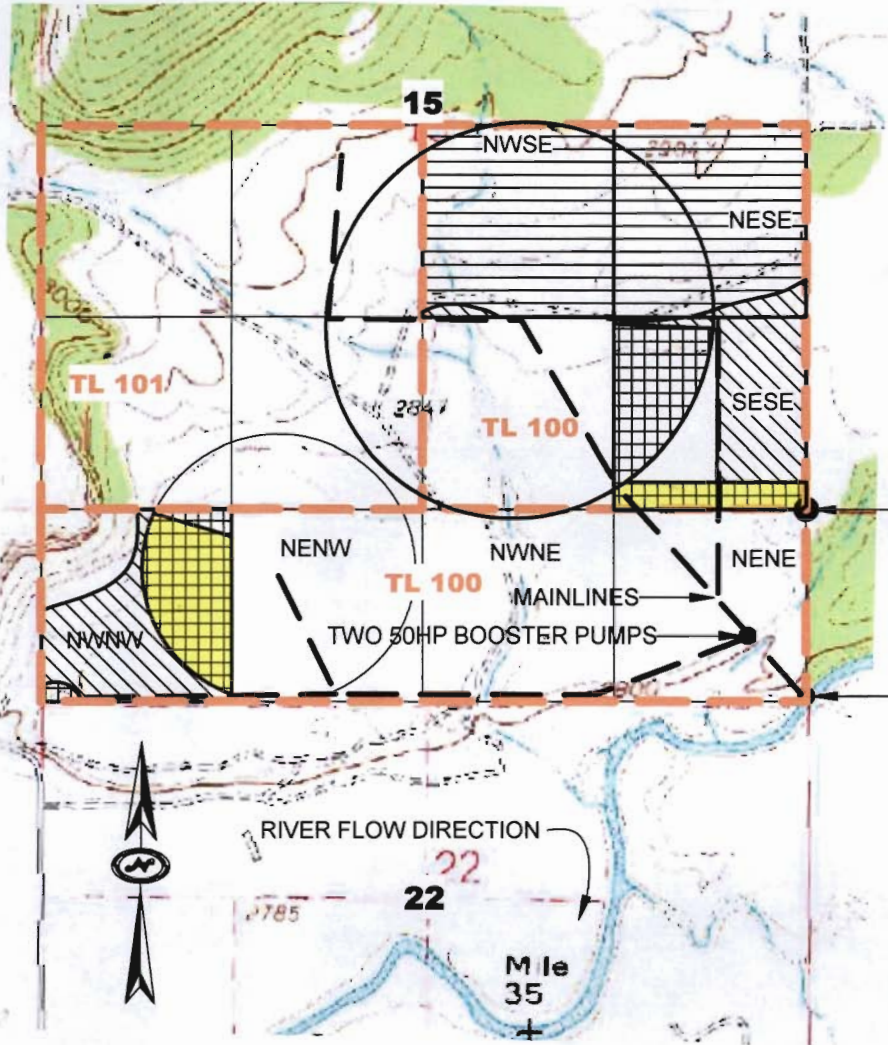

NOTE: THIS MAP IS NOT INTENDED TO PROVIDE LEGAL DIMENSIONS OR LOCATIONS OF PROPERTY OWNERSHIP LINES.

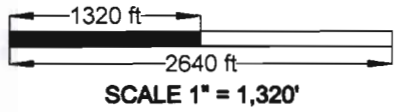

TOWNSHIP 14 S RANGE 14 E
WILLAMETTE MERIDIAN
CROOK COUNTY, OREGON

	FROM	REMAINING
CERT 87331		
SECTION 15		
NWSE	0.8	0.0
NESE	2.2	0.0
SESE	16.6	17.6
SECTION 22		
NWNW	16.4	15.2
TOTAL	36.0	32.8
CERT 2734 (NO MAP EXISTS)		
PARTIAL DIMINISHMENT TO SUPPLEMENTAL AND MOVED UNDER SEPERATE TRANSFER.		
SECTION 22		
NWNW	14.3	15.2
CERT 83850 (NO CHANGES)		
SECTION 15		
NWSE	PRI	40.9
NESE	PRI	38.3
SESE	PRI	0.2
SESE	SUPP	5.7

NORTHEAST CORNER MARKER OF SECTION 22

POD 47A (100HP PUMP)
1,300' SOUTH OF THE NORTHEAST CORNER OF SECTION 22



RECEIVED
JAN 27 2012
WATER RESOURCES DEPT
SALEM, OREGON

- CERT 87331 PRIMARY AND SUPPLEMENTAL "REMAINING"
- CERT 87331 PRIMARY AND SUPPLEMENTAL "FROM"
- CERT 83850 PRIMARY "REMAINING"
- CERT 83850 SUPPLEMENTAL "REMAINING" (T-10734)
- TAX LOT BOUNDARY
- TL 100** TAX LOT NUMBER

T 11347

TITLE			
INSTREAM TRANSFER MAP for BUTLER RANCH, INC.			
WATER RIGHT SERVICES, LLC		WWW.OREGONWATER.US	
P.O. BOX 1830, BEND OR 97709		(541) 389-2837	
DATE	JAN 2012	JOHNSHORT@USA.COM	SHEET 1 OF 1 REV

MP 1122

PICTURES TAKEN BY
JOHN A. SHORT OF
WATER RIGHT SERVICES, LLC

PICTURES TAKEN 6/23/2010 LOOKING SOUTH

APPROXIMATE
1/4 1/4 BOUNDARIES

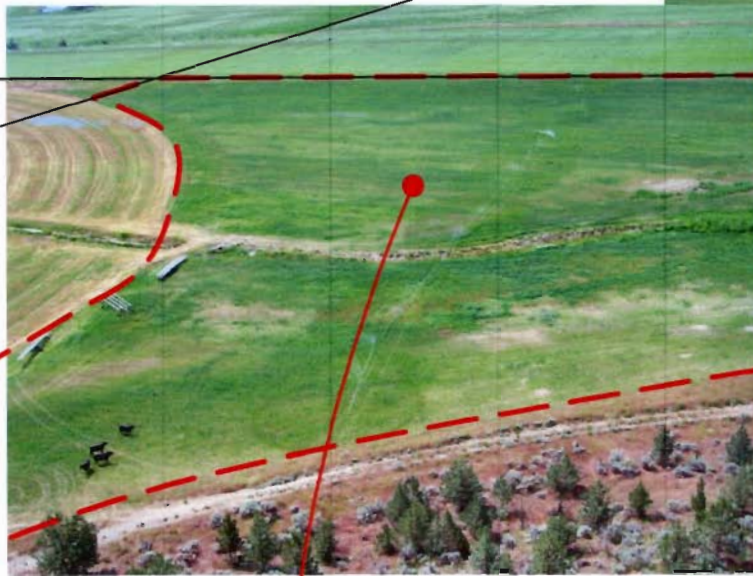

RECEIVED
JAN 27 2012
WATER RESOURCES DEPT
SALEM, OREGON

PICTURE TAKEN 5/22/2010 LOOKING EAST



PHOTOGRAPHY LOCATION

T14S R14E SECTION 22

FROM LANDS

NOTE: THIS MAP IS NOT
INTENDED TO PROVIDE LEGAL
DIMENSIONS OR LOCATIONS OF
PROPERTY OWNERSHIP LINES.

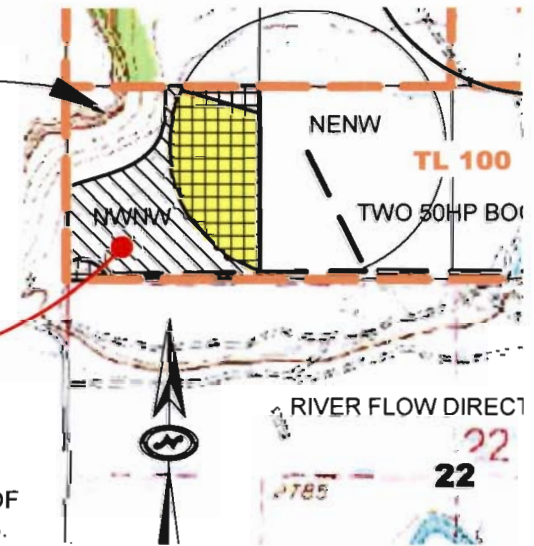

TITLE

EVIDENCE OF USE for CERT. 87331
BUTLER RANCH, INC.

JAN 2012

WATER RIGHT SERVICES, LLC
P.O. BOX 1830, BEND OR 97709

WWW.OREGONWATER.US
(541) 389-2837

SCALE 1"=1320'

JOHNSHORT@USA.COM

SHEET 1 OF 3 REV

111347

ms-162

PICTURE TAKEN BY JOHN SHORT 5/22/2010 LOOKING EAST

FROM LANDS



2009 GOOGLE EARTH

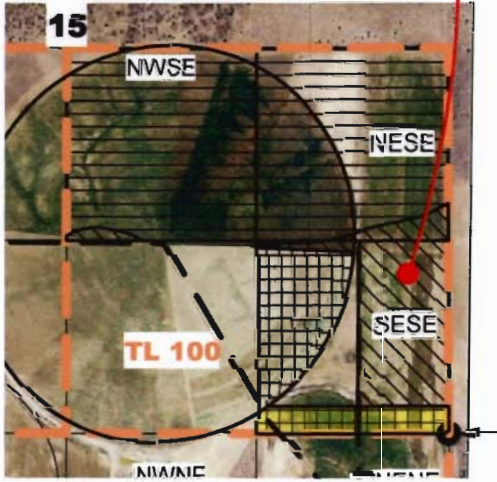

2006 GOOGLE EARTH

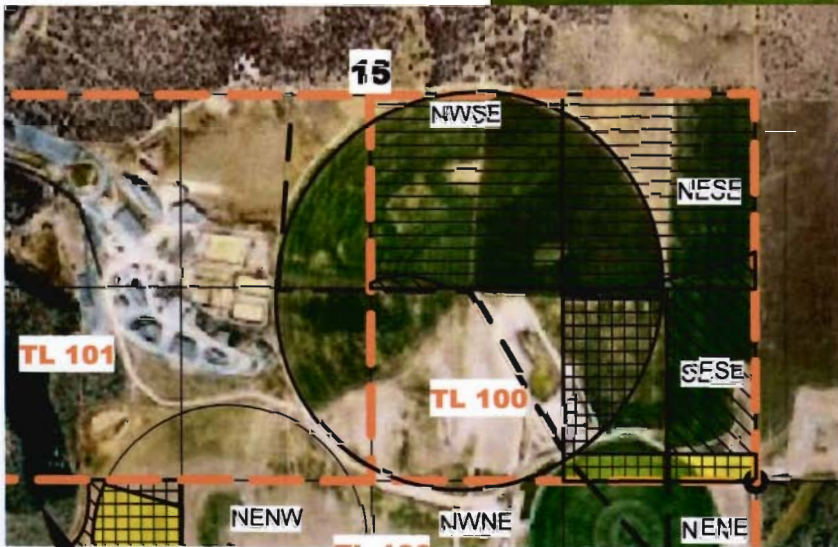

PHOTOGRAPHY LOCATION

NOTE: THIS MAP IS NOT INTENDED TO PROVIDE LEGAL DIMENSIONS OR LOCATIONS OF PROPERTY OWNERSHIP LINES.

RECEIVED

JAN 27 2012

WATER RESOURCES DEPT
BUREAU OF WATER
OREGON

TITLE		EVIDENCE OF USE for CERT 87631 BUTLER RANCH, INC.	
		JAN 2012	
WATER RIGHT SERVICES, LLC		WWW.OREGONWATER.US	
P.O. BOX 1830, BEND OR 97709		(541) 389-2837	
SCALE 1"=1320'	JOHNSHORT@USA.COM	SHEET 2 OF 3	REV

11347

MP-602

PICTURES TAKEN BY JOHN SHORT 6/23/2010



FROM LANDS

2009 GOOGLE EARTH

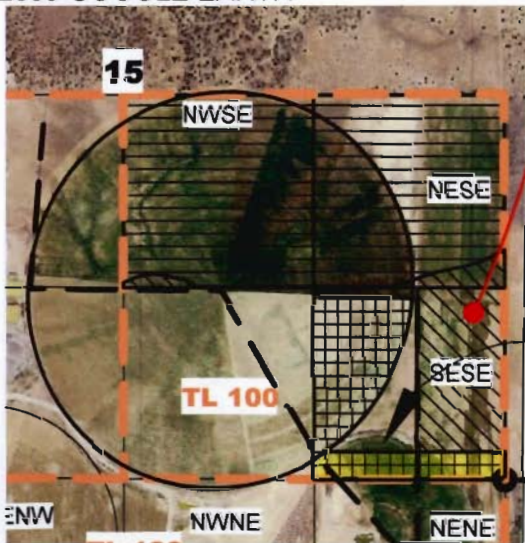

PHOTOGRAPHY LOCATION

NORTHEAST CORNER MARKER OF SECTION 7 11347

RECEIVED

JAN 27 2012

WATER RESOURCES DEPT
SALEM, OREGON

NOTE: THIS MAP IS NOT
INTENDED TO PROVIDE LEGAL
DIMENSIONS OR LOCATIONS OF
PROPERTY OWNERSHIP LINES.

TITLE		EVIDENCE OF USE for CERT 87331 BUTLER RANCH, INC.		JAN 2012	
WATER RIGHT SERVICES, LLC		WWW.OREGONWATER.US			
P.O. BOX 1830, BEND OR 97709		(541) 389-2837			
SCALE	1"=1320'	JOHNSHORT@USA.COM	SHEET	3 OF 3	REV

MD-162

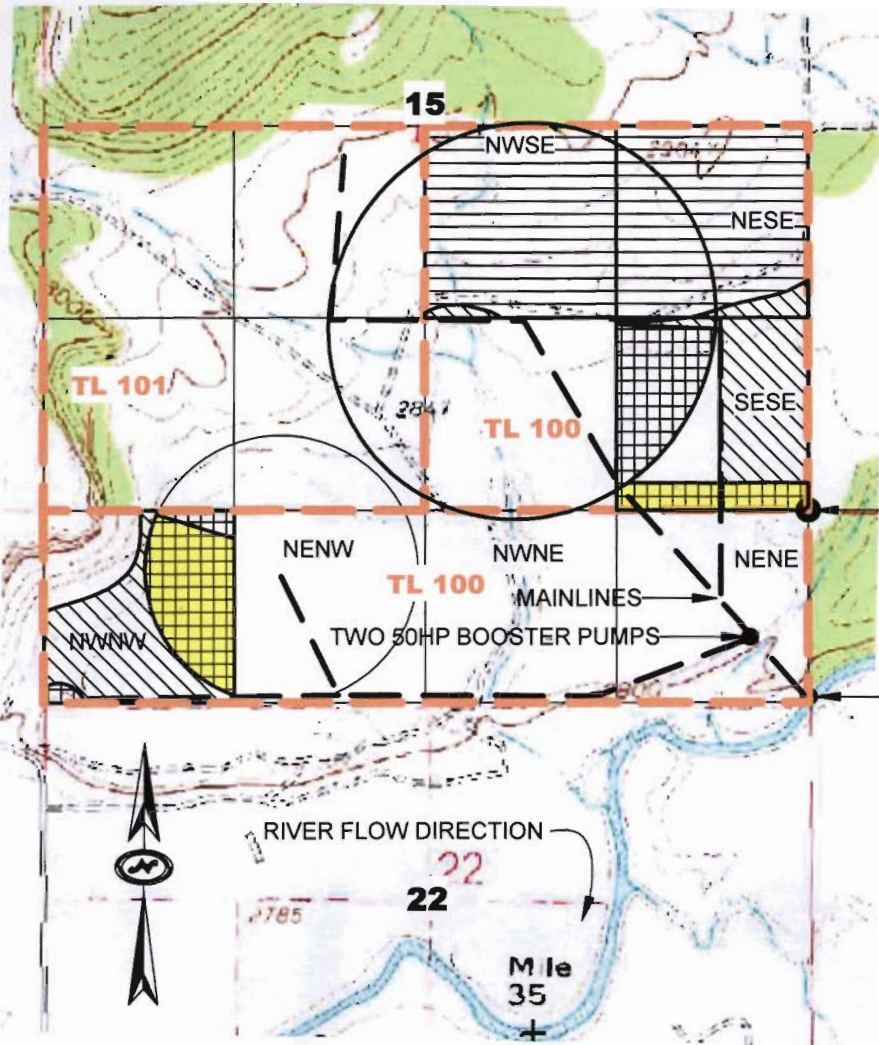

NOTE: THIS MAP IS NOT INTENDED TO PROVIDE LEGAL DIMENSIONS OR LOCATIONS OF PROPERTY OWNERSHIP LINES.

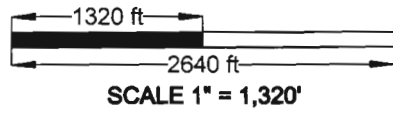

TOWNSHIP 14 S RANGE 14 E
WILLAMETTE MERIDIAN
CROOK COUNTY, OREGON

	FROM	REMAINING
CERT 87331		
SECTION 15		
NWSE	0.8	0.0
NESE	2.2	0.0
SESE	16.6	17.6
SECTION 22		
NWNW	16.4	15.2
TOTAL	36.0	32.8
CERT 2734 (NO MAP EXISTS) PARTIAL DIMINISHMENT TO SUPPLEMENTAL AND MOVED UNDER SEPERATE TRANSFER.		
SECTION 22		
NWNW	14.3	15.2
CERT 83850 (NO CHANGES)		
SECTION 15		
NWSE	PRI	40.9
NESE	PRI	38.3
SESE	PRI	0.2
SESE	SUPP	5.7

NORTHEAST CORNER MARKER OF SECTION 22





POD 47A (100HP PUMP)
1,300' SOUTH OF THE NORTHEAST CORNER OF SECTION 22



RIVER FLOW DIRECTION

22

Mile 35

-  CERT 87331 PRIMARY AND SUPPLEMENTAL "REMAINING"
-  CERT 87331 PRIMARY AND SUPPLEMENTAL "FROM"
-  CERT 83850 PRIMARY "REMAINING"
-  CERT 83850 SUPPLEMENTAL "REMAINING" (T-10734)
-  TAX LOT BOUNDARY
- TL 100** TAX LOT NUMBER

TITLE			
INSTREAM TRANSFER MAP for BUTLER RANCH, INC.			
WATER RIGHT SERVICES, LLC		WWW.OREGONWATER.US	
P.O. BOX 1830, BEND OR 97709		(541) 389-2837	
DATE	JAN 2012	JOHNSHORT@USA.COM	SHEET 1 OF 1 REV

T 11347

RECEIVED

JAN 27 2012

WATER RESOURCES DEPT
SALEM, OREGON

M.P. 162

NOTES

1. This map was prepared for the purpose of identifying the location of water rights only and is not intended to provide legal dimensions or locations of property ownership lines.

WATER TRANSFER MAP

TAX LOT 100

Located in SE $\frac{1}{4}$ - SE $\frac{1}{4}$
of Section 15, T14S R14E W.M.
Crook County, Oregon

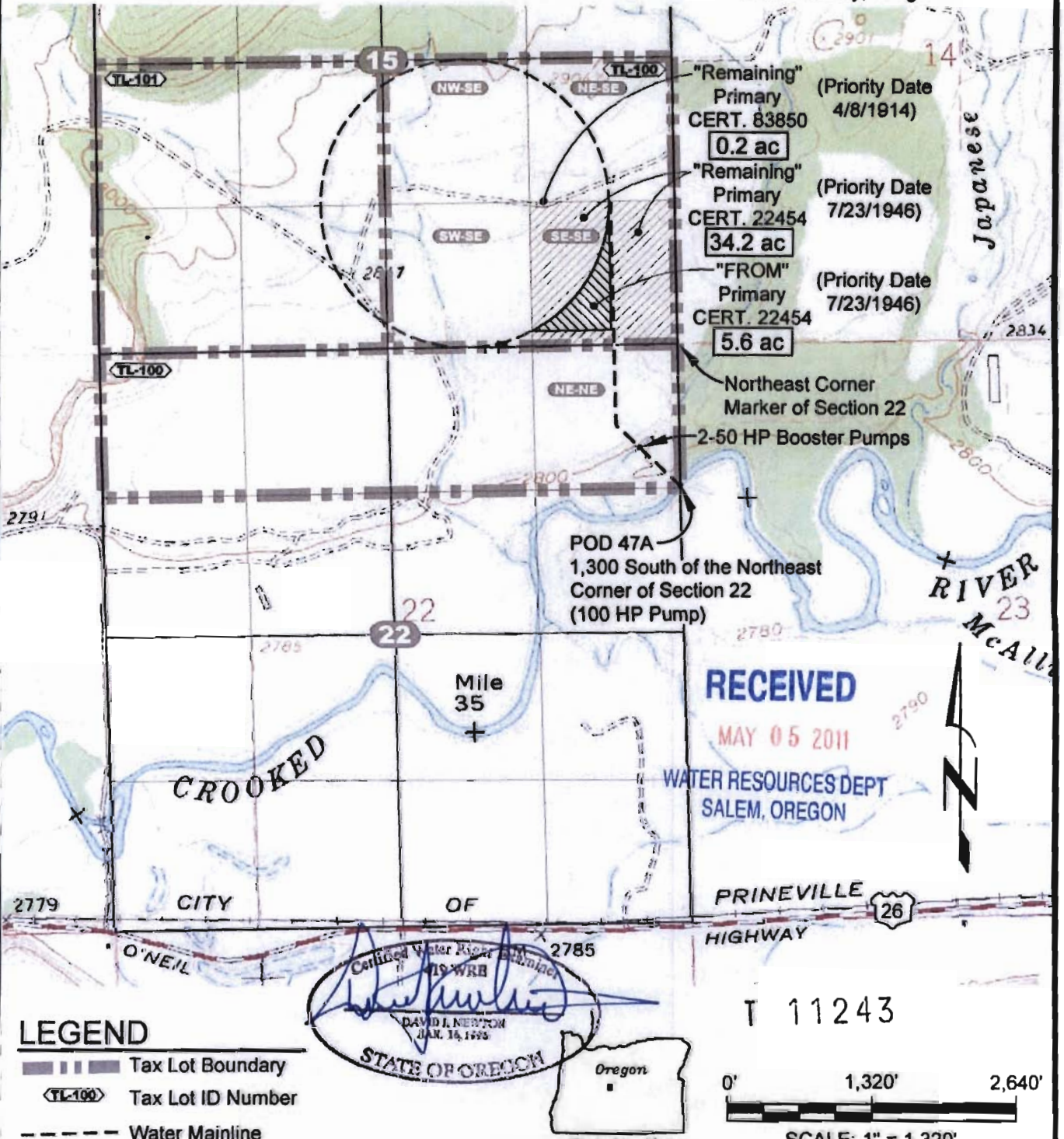

LEGEND

- Tax Lot Boundary
- TL-100 Tax Lot ID Number
- Water Mainline

NEWTON CONSULTANTS INC.
Earth, Water and Rock Specialists
Ph. 541 504-9980 Fax 541 504-9961

Water Transfer 'FROM' Map
Butler Ranch
Crook County, Oregon

DESIGNED BY: D. Newton	DRAWN BY: S. Schenck	DATE: April 2011	PROJECT NO. 1109-101	FIGURE 1
----------------------------------	--------------------------------	----------------------------	--------------------------------	--------------------

C:\1109\1109_Terms\w\w\109101_F1_From_14_32_64\21_2011_55