

FINAL PROOF SURVEY

UNDER

APPLICATION #G-12469 PERMIT #G-11410
SITUATED IN THE W1/2 NE1/4 OF SECTION 26, T36S, R1EWM,
KLAMATH COUNTY, OREGON
SEPTEMBER 1994

RECEIVED

OCT 10 1994

WATER RESOURCES DEPT.
SALEM, OREGON

MAP PREPARED FOR
-- JOSEPH D. ROLLINGS --

MAP PREPARED FROM
-- ASSESSORS MAP --
-- FIELD INSPECTION --

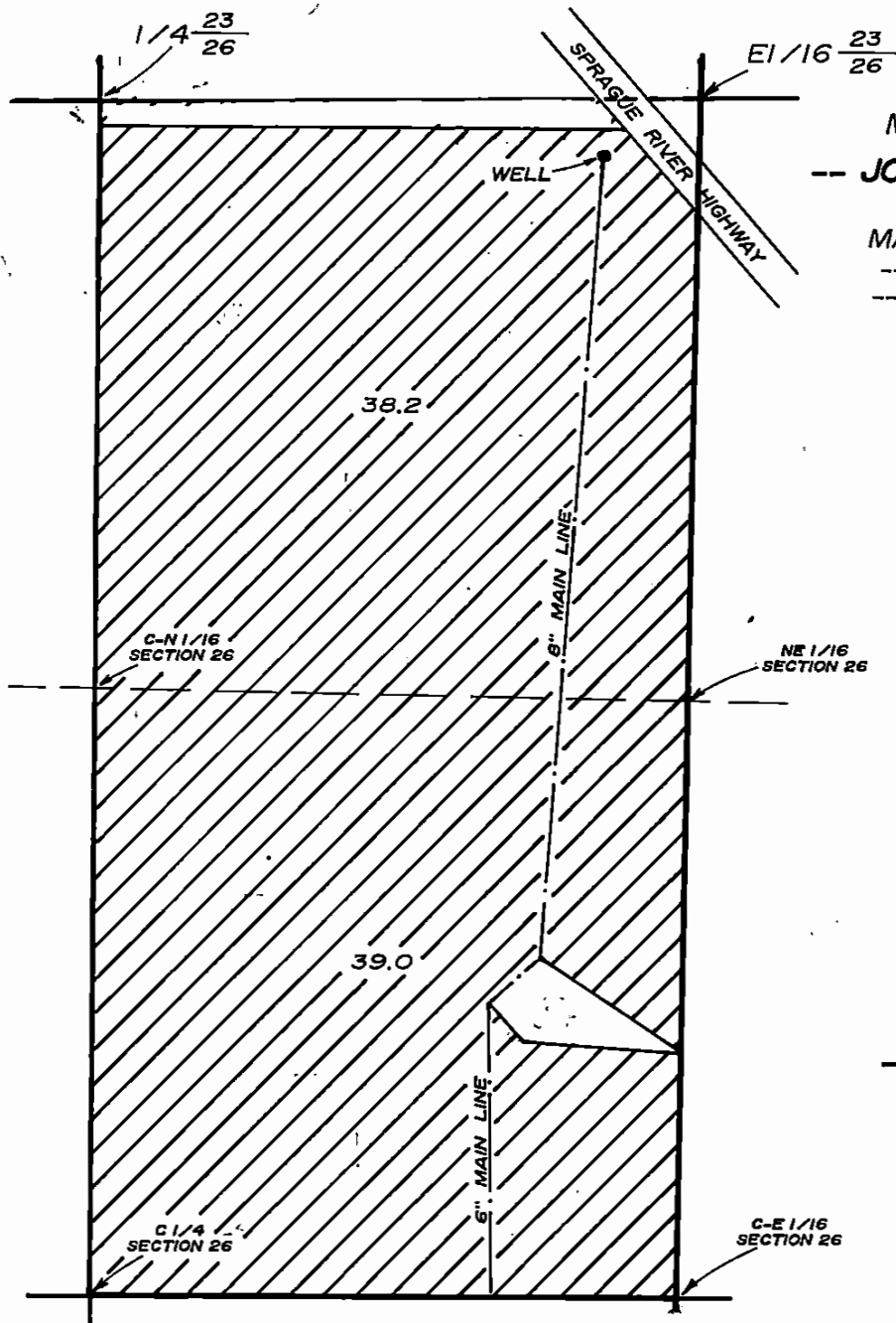

SCALE 1" = 400'

TOTAL AREA

-- 77.2 Ac. --

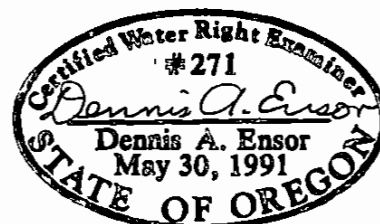

LOCATION OF WELL BY FIELD SURVEY

125 FEET SOUTH AND 218 FEET WEST OF THE
EAST 1/16 CORNER COMMON TO SECTIONS 23 & 26

THE PURPOSE OF THIS MAP IS TO IDENTIFY THE LOCATION OF THE
WATER RIGHT. IT IS NOT INTENDED TO PROVIDE INFORMATION RELATIVE TO
THE LOCATION OF PROPERTY OWNERSHIP BOUNDARY LINES.

TRU-LINE SURVEYING
2333 SUMMERS LANE
KLAMATH FALLS, OR. 97603