

BENEFICIAL USE CLAIM MAP

FOR

GROUND WATER RIGHTS

RECEIVED

SEP - 2 1997

IN THE NAME OF
JOHN & LILLIAN MILLS
 LOCATED IN SEC. 11, T.36 S., R. 12 E., W.M.
 KLAMATH COUNTY, OREGON
 APPLICATION # G-12836, PERMIT # G-11812

WATER RESOURCES DEPT.
 SALEM, OREGON

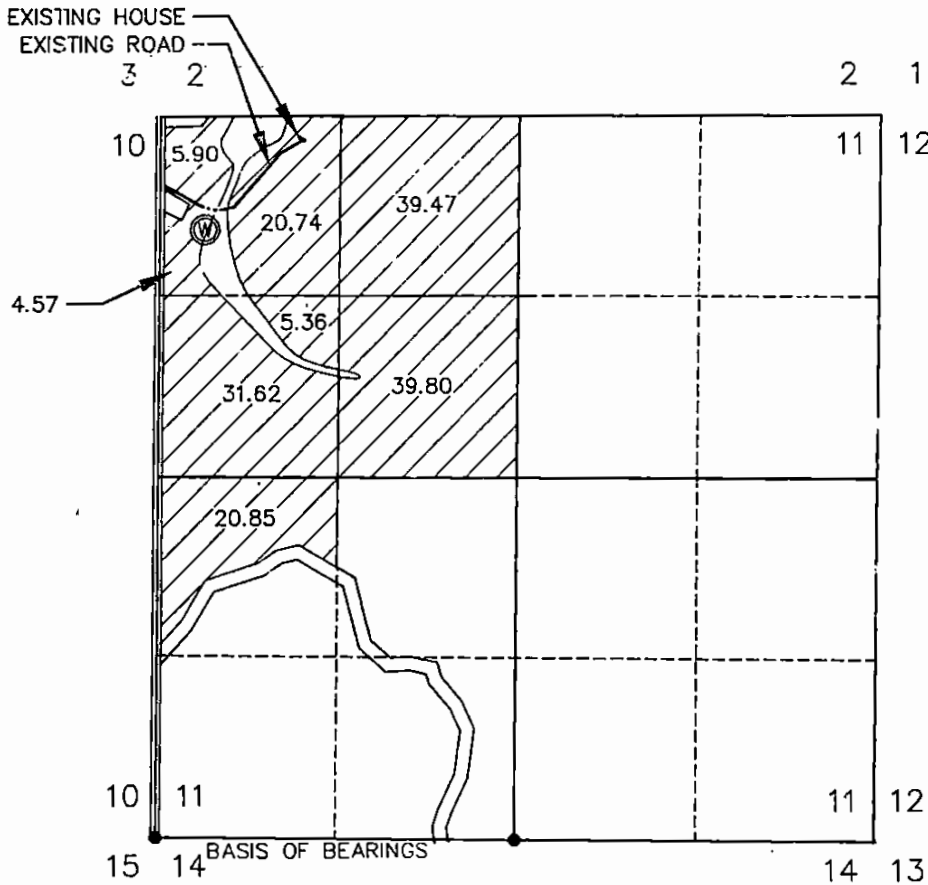

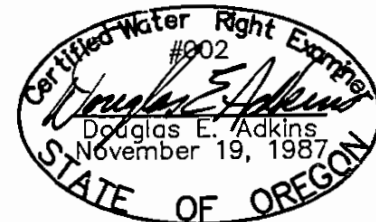

SCALE: 1" = 1320'



EXPIRES 12/31/97

THIS MAP IS FOR THE PURPOSE OF IDENTIFYING THE LOCATION OF THE WATER RIGHT ONLY AND HAS NO INTENT TO PROVIDE DIMENSIONS OR LOCATION OF PROPERTY LINES.

-  AREA IRRIGATED BY GROUND WATER
- 40.0 AREA IN ACRES PER 1/4 1/4
-  WELL LOCATED 4413' N., 394' E., FROM SW CORNER SEC. 11
-  FOUND MONUMENT

BASIS OF BEARINGS AND
 ACREAGES BASED ON ROS 5372
 KLAMATH COUNTY, OREGON

ADKINS



Engineers ▲ Planners ▲ Surveyors

2950 Shasta Way • Klamath Falls, Oregon 97603 • (541) 884-4666 • FAX (541) 884-5335
 Klamath Falls, OR • Medford, OR • Alturas, CA

AUGUST 26, 1997

JOB No. 1912-01