

FINAL PROOF SURVEY MAP
 Application G-16581 Permit G-16172
IN THE NAME OF FESSLER FAMILY LLC
T-10932

T 5 S, R 1 W, W.M. Section 28 & 33

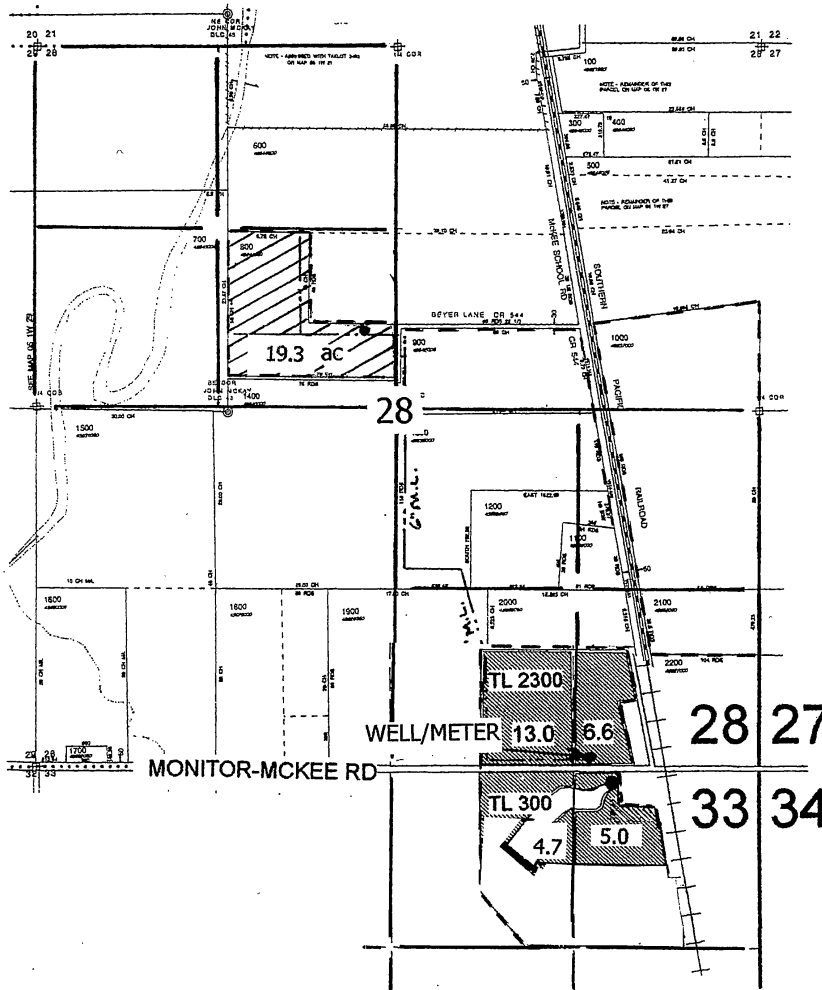

NORTH

RECEIVED
 MAR 30 2015
 WATER RESOURCES DEPT
 OREGON

Well: 70' N & 1200' W of the
 SE corner section 28

- Section Line _____
- 1/4 1/4 Line _____
- Tax Lot Line _____
- Pipe Line - - - - -

Scale 1" = 1320'

Certified Water Rights Examiner
 #75
Donald E. Knauer
 DONALD E. KNAUER
 Nov. 19, 1987
 STATE OF OREGON

This map is not intended to provide legal
 dimensions or locations of property ownership lines .

RENEWAL DATE: 6-30-2015