

RECEIVED

JUL 11 2018

Permanent Water Right Transfer, Kuenzi
T 6S, R 2W

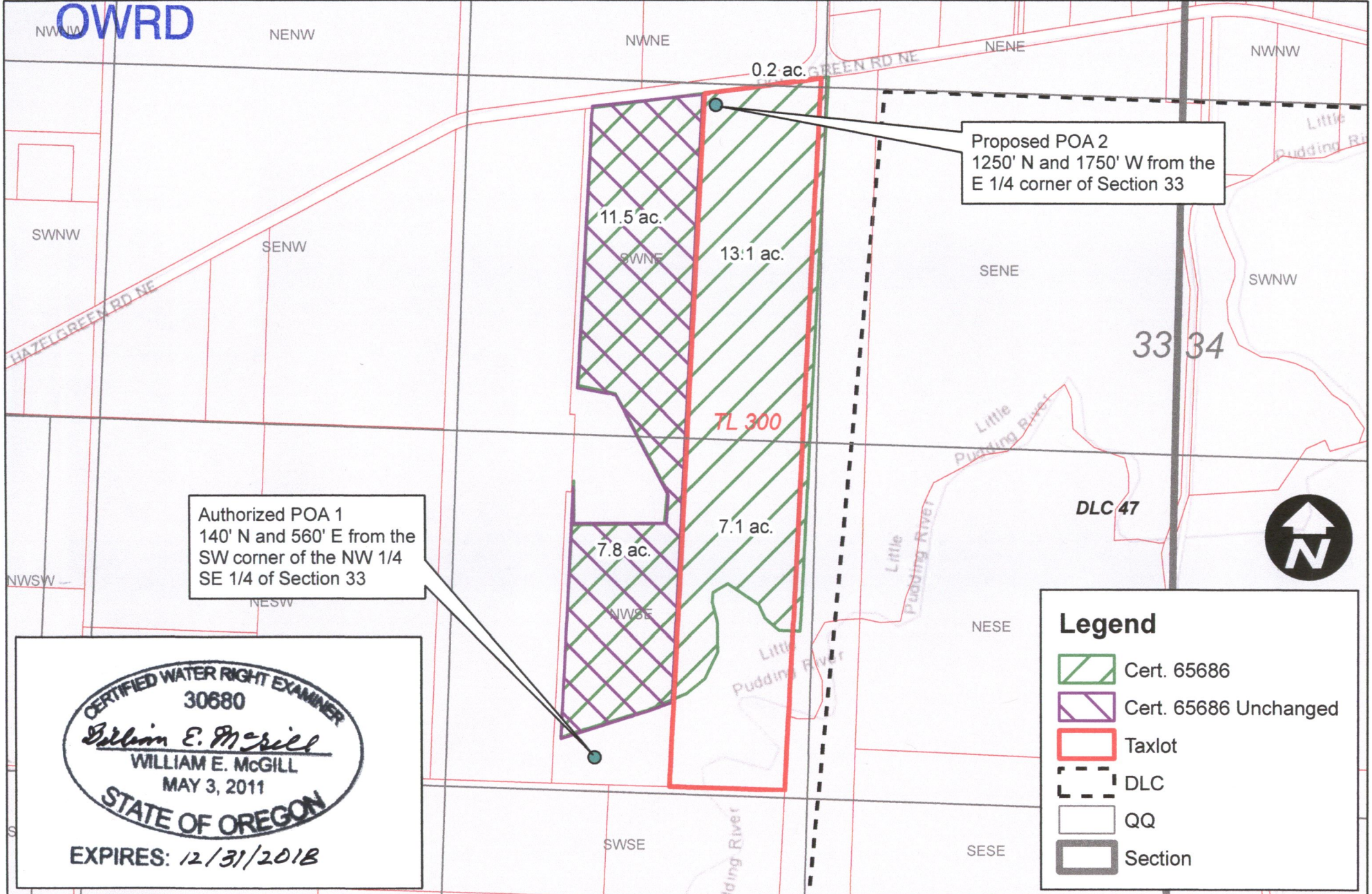

Authorized POA 1
140' N and 560' E from the
SW corner of the NW 1/4
SE 1/4 of Section 33

Proposed POA 2
1250' N and 1750' W from the
E 1/4 corner of Section 33

CERTIFIED WATER RIGHT EXAMINER
30680
William E. McGill
WILLIAM E. MCGILL
MAY 3, 2011
STATE OF OREGON

EXPIRES: 12/31/2018

Legend

- Cert. 65686
- Cert. 65686 Unchanged
- Taxlot
- DLC
- QQ
- Section

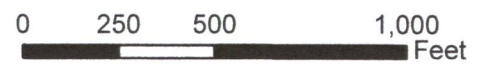

T. 6S. R. 2W. W.M.

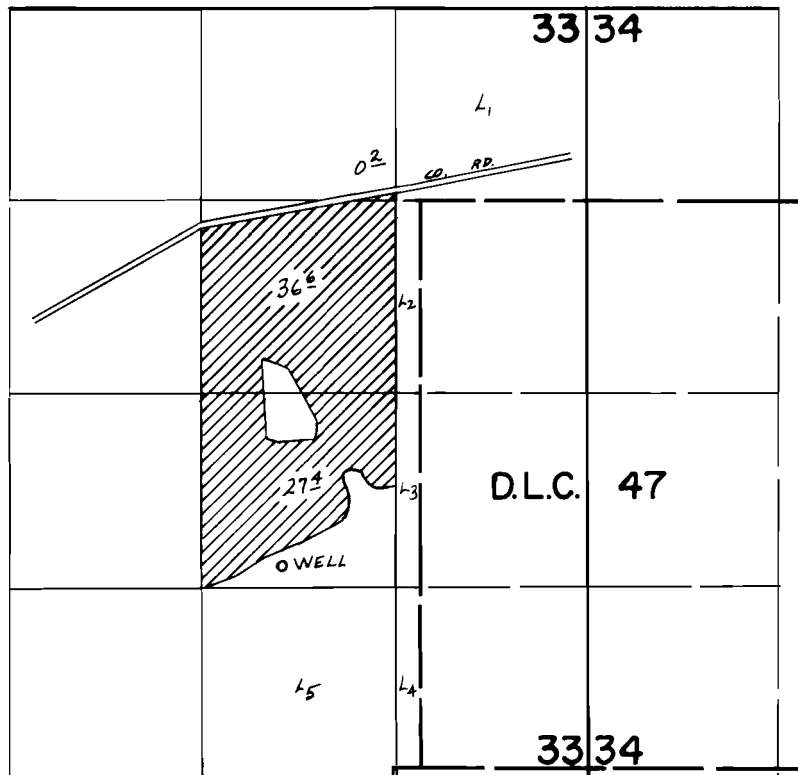

WELL LOC.: 140' N. & 560' E. FROM SW COR. NW 1/4 SE 1/4 SEC. 33

FINAL PROOF SURVEY UNDER

Application No. G-5256 Permit No. G-5108
IN NAME OF

CLETUS L. WOODS

Surveyed MAY 28, 1975, by L. H. NUNN