

Claim of Beneficial Use

APPLICATION S-84976

PERMIT S-53888

TOWNSHIP 24 S., RANGE 7 W., W.M. - SECTION 30

DOUGLAS COUNTY, OREGON

Assessor Map # T-24S, R7W-30

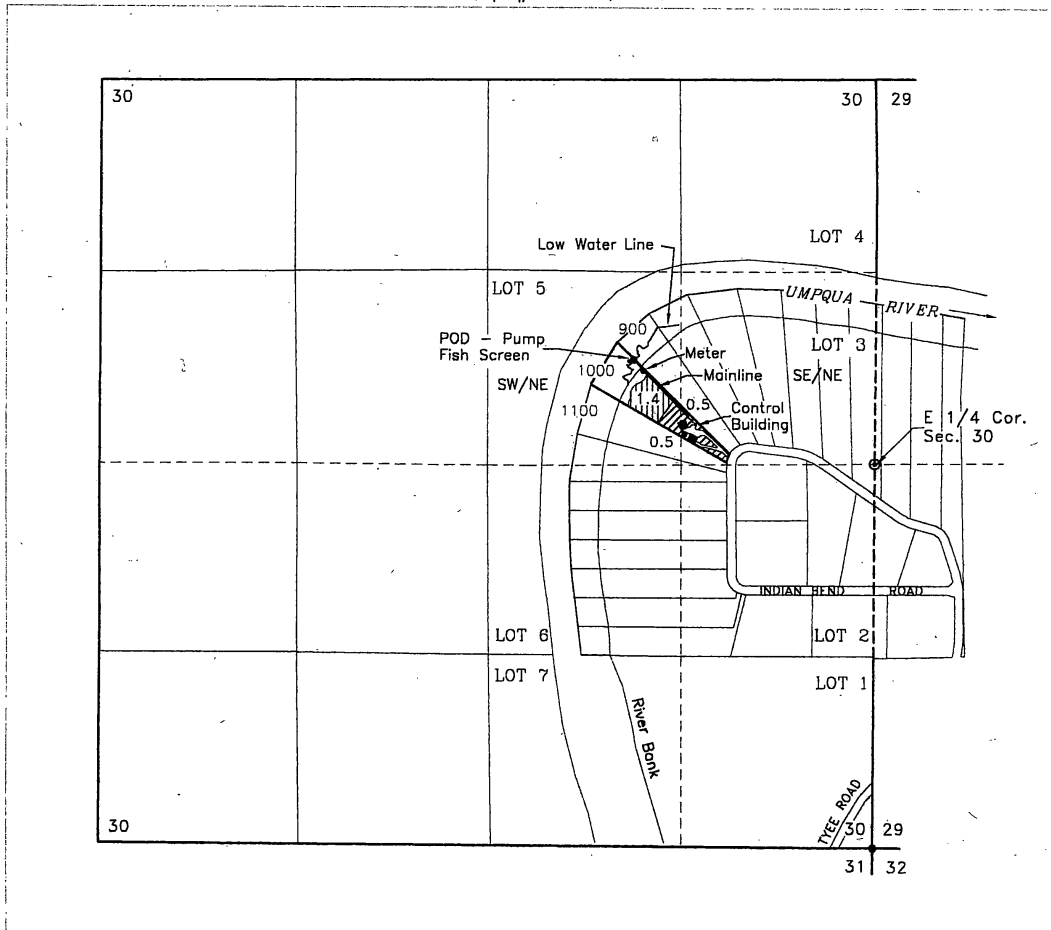

POD & point of re-diversion - Lot 3, SW/NE, Section 30, 715 feet North & 1665 feet West from the East 1/4 Corner of Section 30

Galesville Reservoir Diversion - SW/NE, Section 28, 180 feet North & 3030 feet East from the West 1/4 Corner of Section 28, T31S, R4W, W.M.



1.0 Acre of irrigation from the Umpqua River
Supplemented from Galesville Reservoir



1.4 Acre of irrigation from the Umpqua River

James Hatcher
711 Indian Bend Road
Umpqua, OR 97486

Scale

1" = 1320'

NORTH

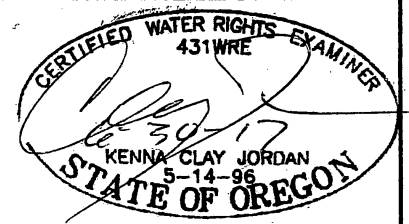

JORDAN ENGINEERING
460 JORDAN LANE
ROSEBURG, OREGON 97471
(541) 673-1931

Base map - Recorded Survey M47-52 with 6/6/2014
Google aerial photo overlay for assumed best fit

This map is not intended to provide
legal dimensions or locations of
property ownership lines

09-08-2015 n.e.d.