

T7S, R39E, Section 32 and T8S, R39E, Section 5; Willamette Meridian

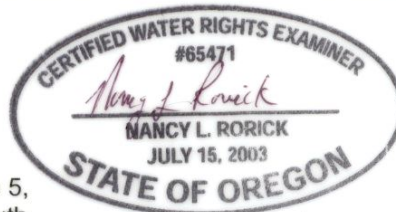
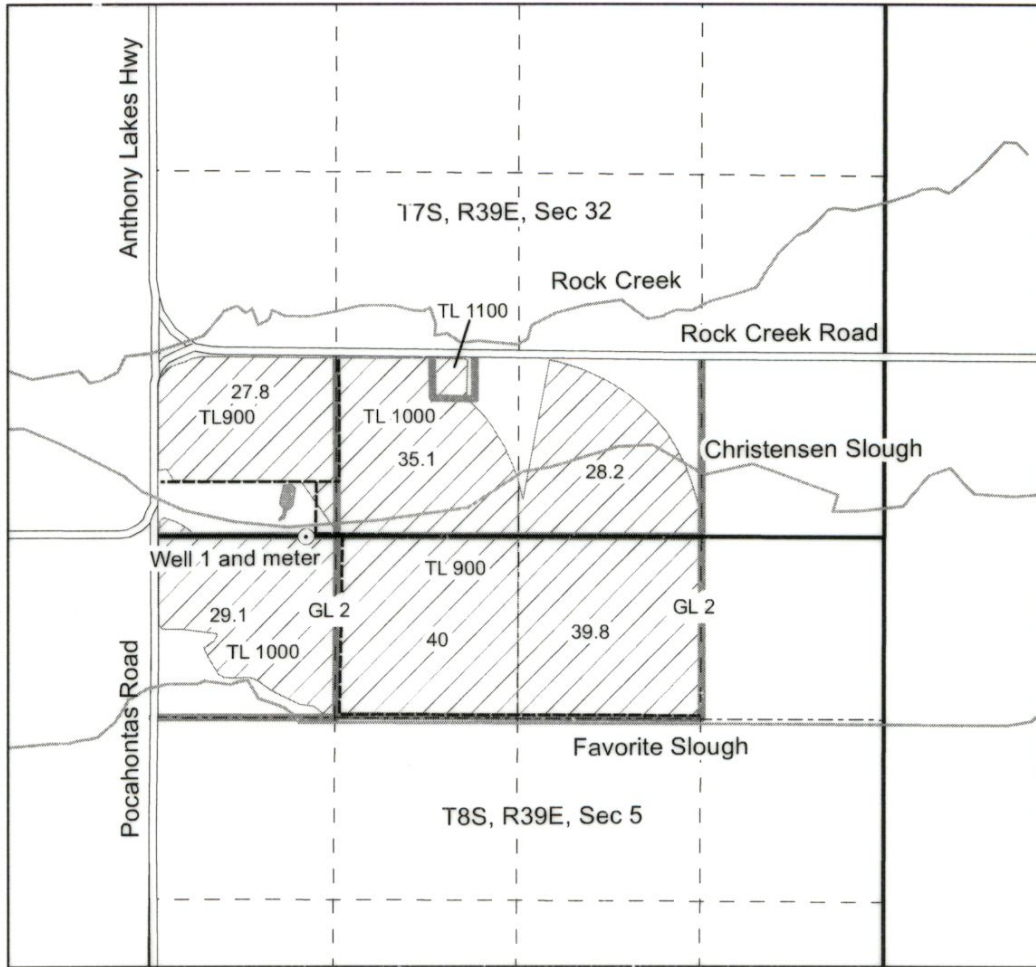

*Expires 12/31/2016*

Well 1 is located in the NW NW of Section 5, T8S, R39E; 1108 feet east and 6 feet south of the NW corner of Section 5.

This map is not intended to provide legal dimensions or locations of property ownership lines.

- Well
- Road
- Stream
- Section line
- - - Government lot line
- - - Quarter quarter line
- - - Mainlines
- Pond
- Tax lot lines
- ▨ Permit G13987 (supplemental)

Final Proof Map  
Edward V. Hayhurst and Janice M. Hayhurst  
Permit G-13987 and Application G-15046  
priority October 6, 1999  
Tax lots 900, 1000 and 1100 in Section 32  
Tax lots 900 and 1000 in Section 5  
  
map prepared by  
Nancy Rorick Consulting

RECEIVED BY OWRD

NOV 05 2016

SALON

