

Township 5 North, Range 28 East, W.M.  
 SE1/4 NE1/4 of SECTION 35  
 UMATILLA COUNTY

N



SCALE  
 1" = 400'

LEGEND

- SECTIONS
- - - Q-Q SECTS
- TAX LOTS
- PIPELINES

0.77 ACRES IRRIGATED.

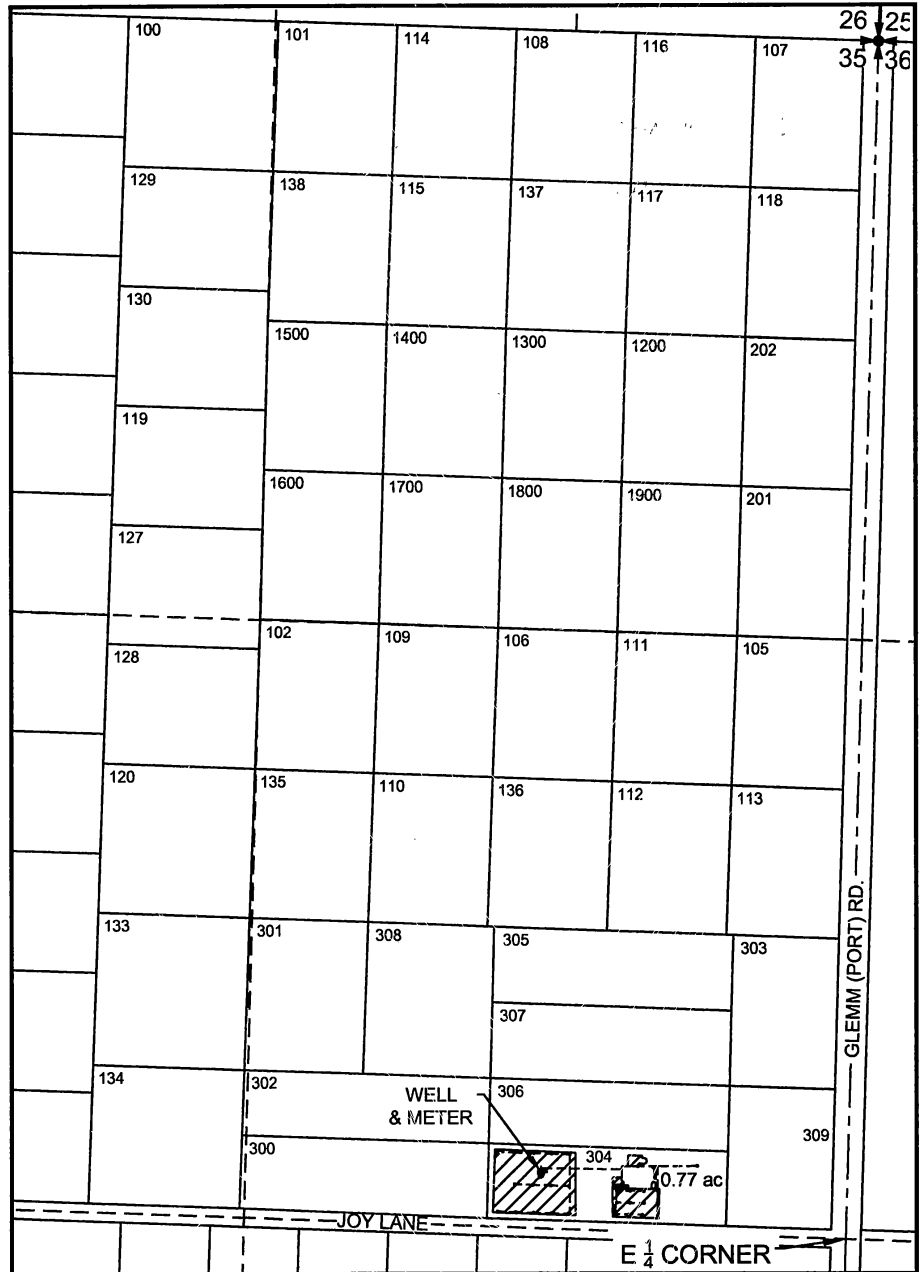

WELL LOCATED 130' NORTH & 690' WEST OF E 1/4 CORNER OF SECTION 35.

**FINAL PROOF SURVEY**  
 Application G-17334 Permit G-16808  
 in the names of  
**CRAIG AND JODI MARTIN**  
 May 15, 2015

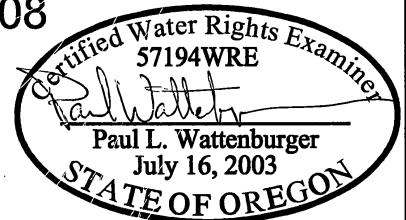

EXPIRES: 6/30/16

THIS MAP WAS PREPARED FOR THE PURPOSE OF IDENTIFYING THE LOCATION OF A WATER RIGHT ONLY AND IS NOT INTENDED TO PROVIDE LEGAL DIMENSIONS OR LOCATION OF PROPERTY OWNERSHIP LINES.