

1/4 18
19

780'

P.O.A. IS ~560' SOUTH
AND ~780' EAST OF N1/4
CORNER OF SECTION 19,
T. 8S., R. 39E., W.M.

ALL LOCATIONS
AND SCALE ARE
APPROXIMATE



- WELL, P.O.A.
- FAUCET
- W- WATER LINE
- PROPERTY LINE
- ▨ IRRIGATED SECTION
- NON-IRRIGATED SECTION

Property located
in the NW¼ NE¼
of Section 19

560'

Approx. location of residence

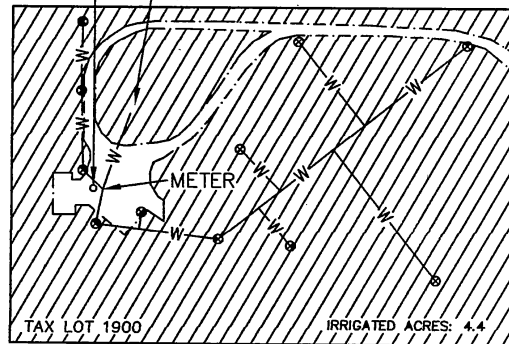

SCALE 1" = 200'



RECEIVED

OCT 05 2009

WATER RESOURCES DEPT
SALEM, OREGON

MAP TO ACCOMPANY CLAIM OF BENEFICIAL USE

APPLICANT: ALLAN AND ALISON HOVDE

Application G 15827

Permit G 15264

September, 2009

DISCLAIMER: THIS MAP IS NOT
INTENDED TO PROVIDE LEGAL
DIMENSIONS OR LOCATIONS OF
PROPERTY OWNERSHIP LINES

