

# CLAIM OF BENEFICIAL USE MAP

FOR: ROGER K. & BARBARA O. VEHRS

BY: NATHAN R. REED, CWRE

T27S, R6W, W.M. SECTION 6, DLC 57, 59

APPLICATION NO. S-85217

PERMIT NO. S-53965

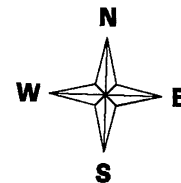

DATE SURVEYED: SEPTEMBER 5, 2015

POD IS LOCATED 370 FEET NORTH AND 437 FEET WEST FROM THE E1/4 CORNER OF SECTION 6

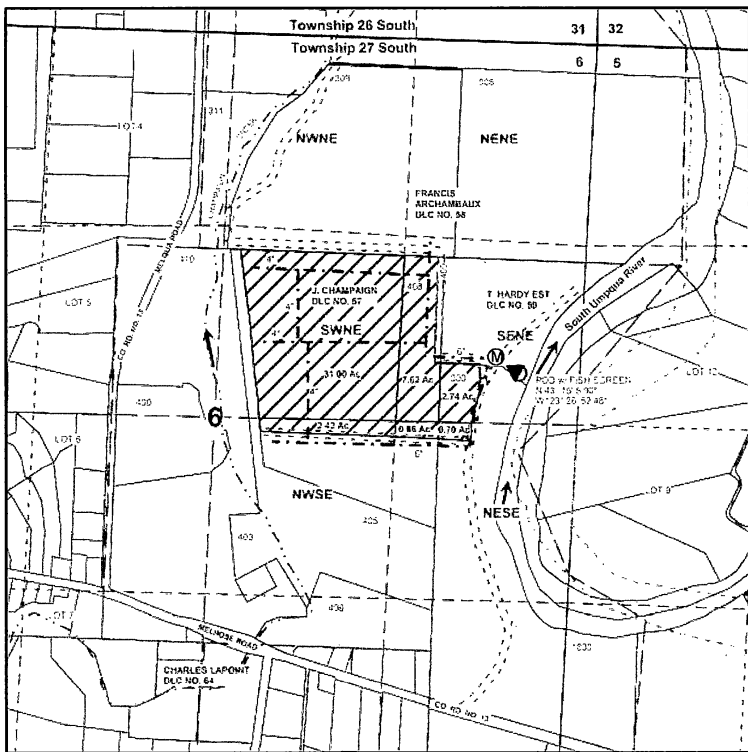

SCALE: 1" = 1320'

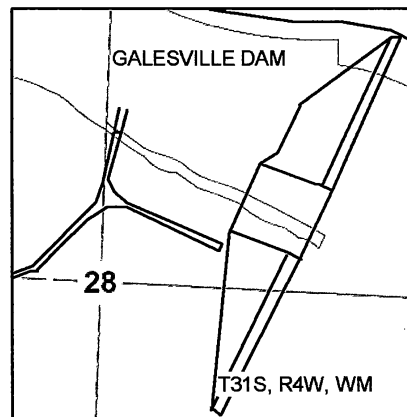

SCALE: 1" = 400'

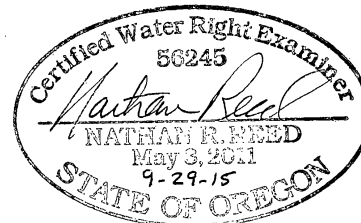

Expires Dec. 31, 2016

## Legend

○	POD	-----	Stream	▭	DLC
▼	Pump	→	Flow Arrow	▭	Section
Ⓜ	Meter	-----	Meander	-----	Quarter
-----	Pipeline	-----	Gov Lot	-----	Sixteenth
▨	Irrigation	▭	Township	▭	Parcels
.....	Access Roads				

RECEIVED BY OWRD

OCT 02 2015

SALEM, OR

MAP PREPARED FOR:  
ROGER K. & BARBARA O. VEHRS  
3193 MELROSE ROAD  
ROSEBURG, OR 97471

MAP PREPARED BY:  
NATHAN R. REED, P.E., CWRE  
1113 SE CASS AV  
ROSEBURG, OR 97470

THE PURPOSE OF THIS MAP IS TO IDENTIFY THE LOCATION OF THE WATER RIGHT. IT IS NOT INTENDED TO PROVIDE INFORMATION RELATIVE TO THE LOCATION OF PROPERTY OWNERSHIP BOUNDARY LINES.