

T. 23 S., R. 25 E., W.M.

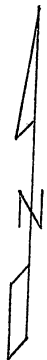

Scale 1" = 1320'  
(4" = 1 mile)

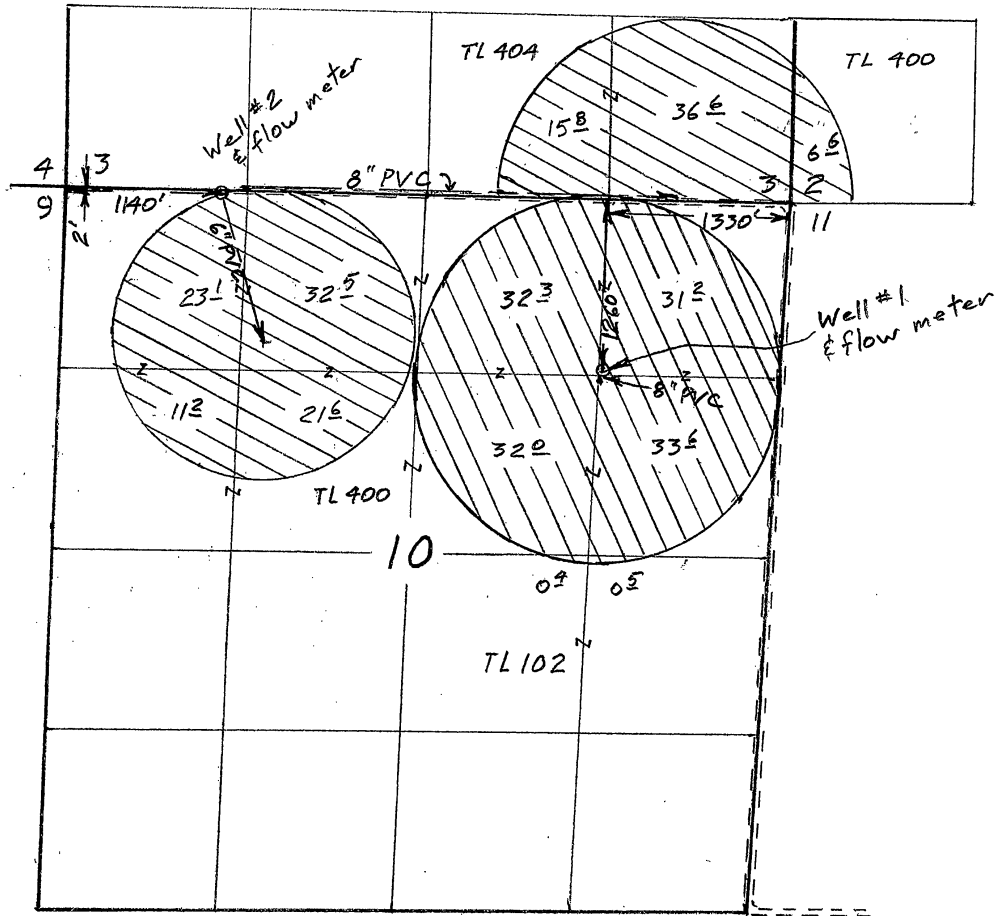

Surveyed Nov. 17, 2011

- ⊗ Permit G-15926 130<sup>±</sup> acres
- ⊗ Permit G-16487 147<sup>±</sup> acres

App. G-16271  
Per. G-15926

App. G-16625  
Per. G-16487

### Claim of Beneficial Use Map for Wayne & Michele Smith

This map is for the purpose of locating a water right only and has no intent to provide legal dimensions or the location of property lines.

RECORDED BY OMRD

OCT 11 2012

CLERK

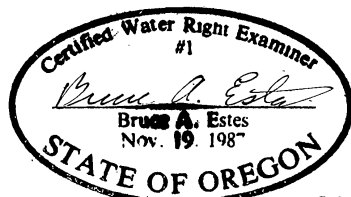

Renewal Dec 31, 2013

**ESTES SURVEYS, LLC**  
 PO Box 17519 Salem, OR 97305-7519 (503) 585-7593  
 60382 Arnold Rd Bend, OR 97702 (541) 382-7391