

# Township 6 South, Range 1 West, W.M.

Portions of Sections 31 and 32

RECEIVED

NOV 02 1995

WATER RESOURCES DEPT.  
SALEM, OREGON

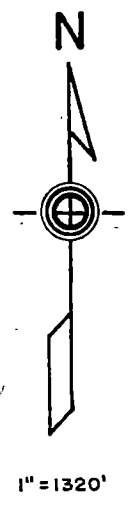
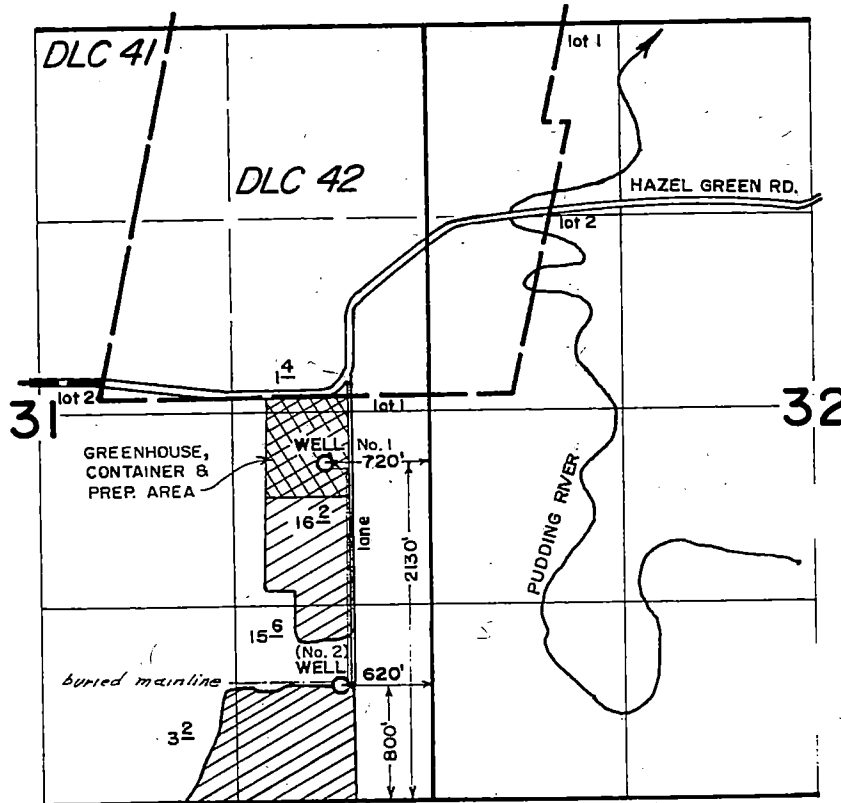

FINAL PROOF SURVEY  
under  
Appl. No. G-12243, Per. No. G-11474  
in name of

VERL HOLDEN

October 7, 1994

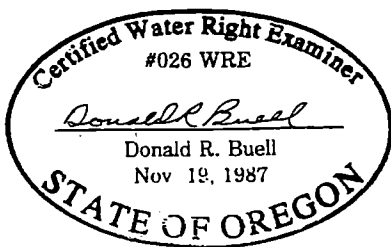

THIS MAP WAS PREPARED FOR THE PURPOSE OF IDENTIFYING THE LOCATION OF A WATER RIGHT ONLY AND IS NOT INTENDED TO PROVIDE LEGAL DIMENSIONS OR LOCATION OF PROPERTY OWNERSHIP LINES.