

MAP TO ACCOMPANY APPLICATION FOR TRANSFER OF WATER RIGHT

TRANSFER NO. T-6489

POINT OF DIVERSION TABLE

- #1 2250' SOUTH & 1420' WEST FROM
NE COR. SEC. 4
- #2 3475' SOUTH & 500' EAST FROM
NW COR. SEC. 3

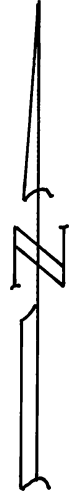

SCALE 1" = 1320'

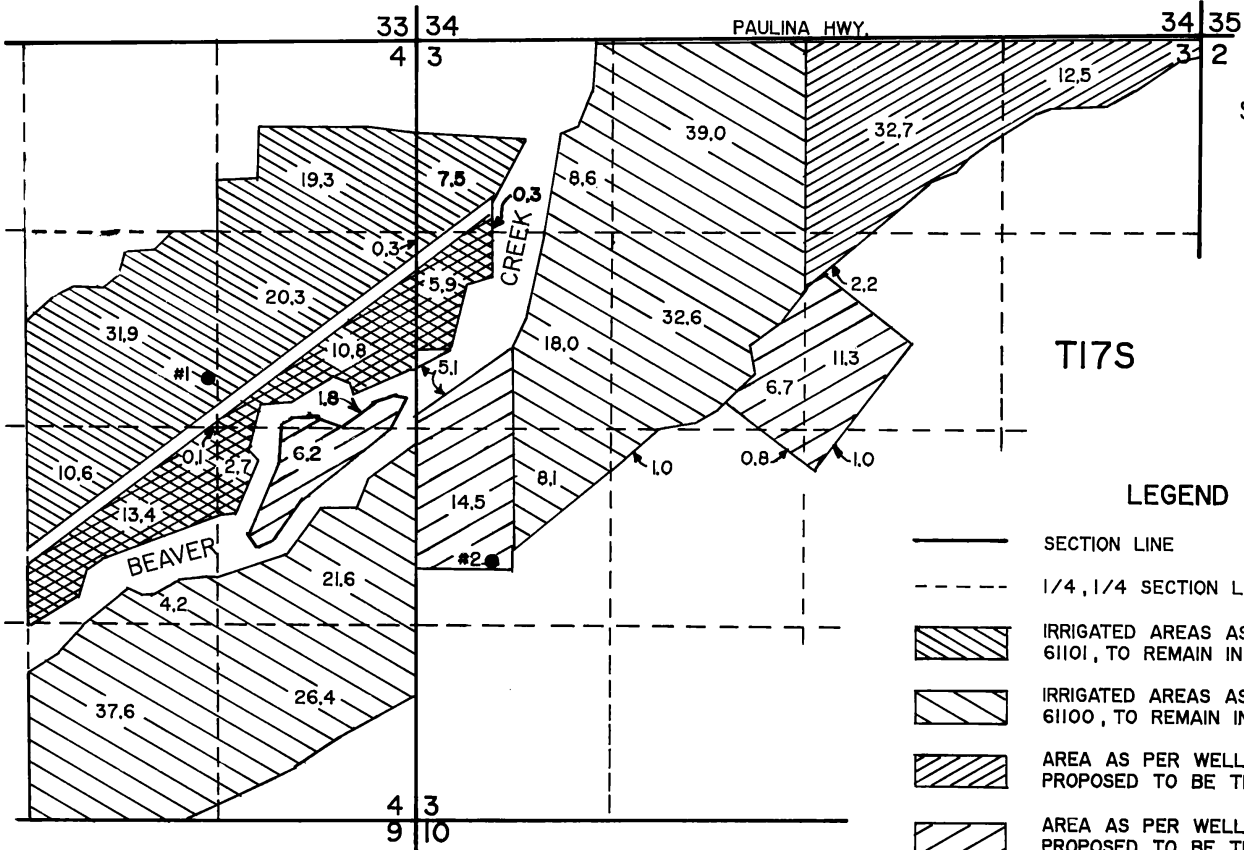

LEGEND

- SECTION LINE
- - - 1/4, 1/4 SECTION LINE
- IRRIGATED AREAS AS PER WELL 1, CERT. 61101, TO REMAIN IN PLACE
- IRRIGATED AREAS AS PER WELL 2, CERT. 61100, TO REMAIN IN PLACE
- AREA AS PER WELL 2, CERT. 61100, PROPOSED TO BE TRANSFERRED OUT
- AREA AS PER WELL 2, CERT. 61100 PROPOSED TO BE TRANSFERRED IN
- AREA UNDER CERT. 61101 PROPOSED TO CHANGE P.O.D. FROM WELL 1 TO WELL 2
- #1 WELL POINT OF DIVERSION AS NOTED IN TABLE

R23E



APPLICANT :

PAULINA RANCH
P.O. BOX 46
PAULINA, OREGON 97751
(503) 477-3111

PREPARED BY :

ANDERSON ENGINEERING & SURVEYING
344 SW 7TH STREET
REDMOND, OREGON 97756
(503) 923-4307
FEB. 1991 SHEET 1 OF 1

NOTE: PREPARATION OF THIS MAP IS FOR IDENTIFYING PROPOSED WATER RIGHTS ONLY. IT HAS NO INTENT TO PROVIDE LOCATIONS OR DIMENSIONS OF PROPERTY BOUNDARIES.

FINAL PROOF SURVEY
 UNDER
 TRANSFER NO. T-6489
 IN THE NAME OF PAULINA RANCH INC.

SPECIAL ORDER VOL. 46, PG. 275-277 DATED MAY 4, 1992
 SURVEYED APRIL 10, 1995

T17S, R23E, W.M.

RECEIVED

SEP 05 1995

WATER RESOURCES DEPT.
 SALEM, OREGON

LEGEND

- SECTION LINE
- - - 1/4, 1/4 SECTION LINE
- - - EXISTING IRRIGATION MAINLINE
- ⊙#1 P.O.D - WELL AS NOTED. REFER TO NOTES FOR LOCATION.
- 179.5 AC. [Hatched pattern] EXISTING IRRIGATED AREA FROM WELL #2 AS PER CERT. NO. 67318.
- 17.6 AC. [Hatched pattern] AREA COVERED UNDER CERT. NO. 67318 NOT BEING IRRIGATED AT THE TIME OF THIS SURVEY.
- 88.9 AC. [Hatched pattern] EXISTING IRRIGATED AREA FROM WELL #1 AS PER CERT. NO. 67319.
- 1.0 AC. [Hatched pattern] AREA COVERED UNDER CERT. NO. 67319 NOT BEING IRRIGATED AT THE TIME OF THIS SURVEY.
- 59.6 AC. [Hatched pattern] EXISTING IRRIGATED AREA FROM WELL #2 AS PER TRANSFER T-6489.
- 21.0 AC. [Hatched pattern] AREA COVERED UNDER TRANSFER NO. T-6489 NOT BEING IRRIGATED AT THE TIME OF THIS SURVEY.
- 2.1 AC. [Vertical line pattern] EXISTING IRRIGATED AREA FROM WELL #1 NOT COVERED UNDER TRANSFER NO. T-6489, CERT. NO. 67318, OR CERT. NO. 67319.
- 15.8 AC. [Vertical line pattern] EXISTING IRRIGATED AREA FROM WELL #2 NOT COVERED UNDER TRANSFER NO. T-6489, CERT. NO. 67318, OR CERT. NO. 67319.



SCALE 1" = 1320'

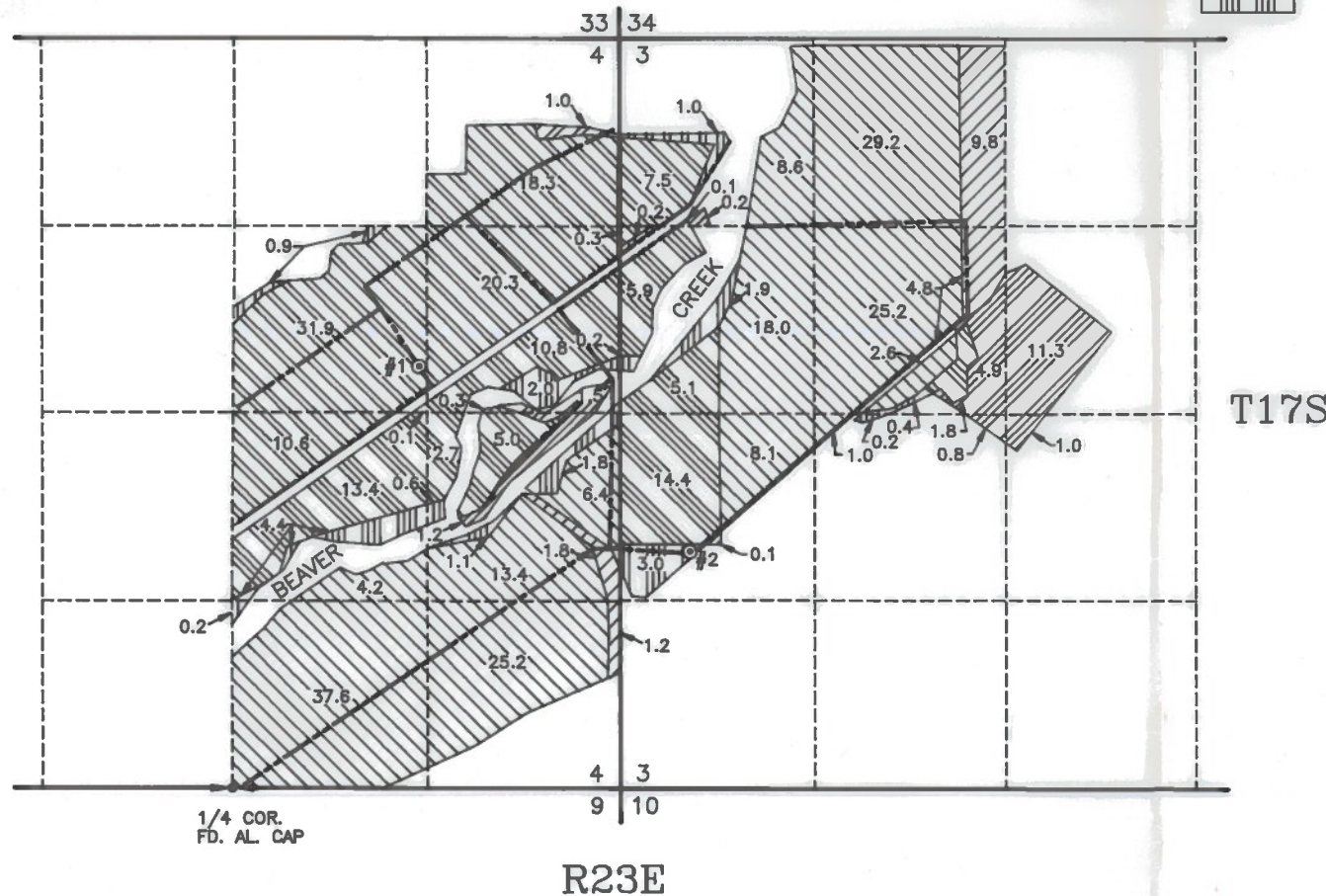
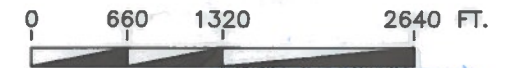

NOTES

PREPARATION OF THIS MAP IS FOR PURPOSES OF IDENTIFYING PROPOSED WATER RIGHTS ONLY. IT HAS NO INTENT TO PROVIDE DIMENSIONS OR LOCATIONS OF PROPERTY BOUNDARIES.

WELL #1 - POINT OF DIVERSION LOCATED 2935' NORTH & 1300' EAST OF THE 1/4 CORNER COMMON TO SECTIONS 4 & 9, T17S, R23E.

WELL #2 - POINT OF DIVERSION LOCATED 1650' NORTH & 3190' EAST OF THE 1/4 CORNER COMMON TO SECTIONS 4 & 9, T17S, R23E.



RENEWAL 6/30/96

PREPARED FOR:
 PAULINA RANCH INC.
 P.O. BOX 46
 PAULINA, OREGON 97751
 (503) 477-3111

PREPARED BY:
 ANDERSON ENGINEERING & SURVEYING
 539 SW 7TH STREET - P.O. BOX 419
 REDMOND, OREGON 97756
 (503) 923-4307
 APRIL 10, 1995 SHEET 1 OF 1

COGO: 9501

ACAD: 9501FP