

COBU MAP # 1176

P:\23\23434001\CAD\00\Water Rights Support\2343400100_Survey_Map.dwg TAB:Survey_Map Date Exported: 02/01/19 - 12:15 by tbyrd

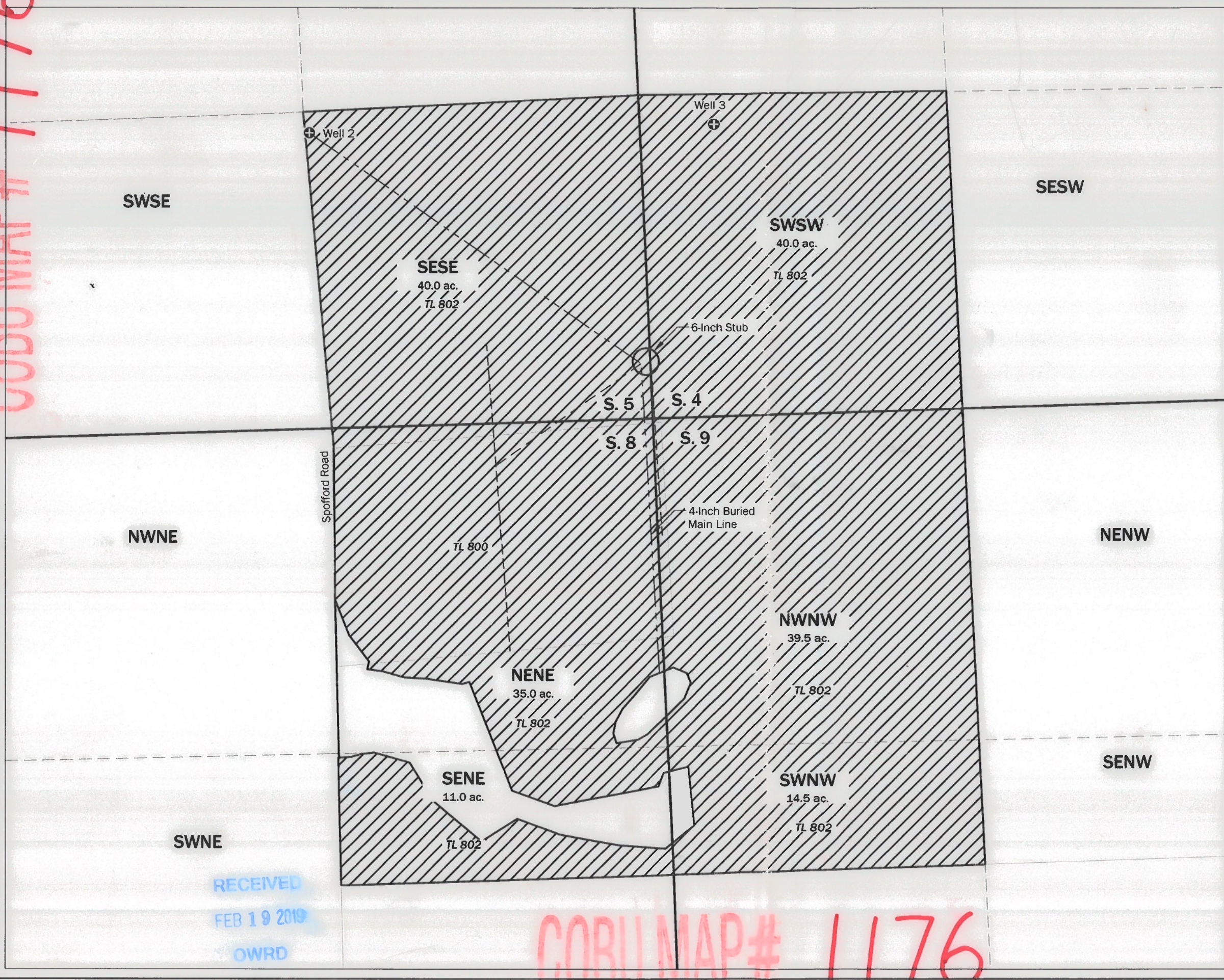

RECEIVED
FEB 19 2019
OWRD

COBU MAP # 1176

**Final Proof Survey Map
for Farmers Produce Outlet
Ap # G-16095, Permit # G-17293**

T5N, R36E, W.M.
Sections 4,5,8,9
Umatilla County, Oregon

Legend

- ⊕ Authorized POA
- Tax Lot Boundary Line
- - - 2" Buried Lateral Line
- - - 3" Buried Lateral Line
- - - 6" Buried Main Line
- - - 4" Buried Main Line
- ▨ Irrigated Area

POA Location Descriptions

Well 2 + Flowmeter
Located 1,168 feet North and 1,409 feet West from the SW corner of Section 4, T5N R36E, W.M.

Well 3
Located 1,205 feet North and 240 feet East from the SW corner of Section 4, T5N R36E, W.M.

Disclaimer

This map was prepared for the purpose of identifying the location of a water right only and it is not intended to provide legal dimensions or location of property ownership lines.

Map Notes

Date: 2014
Data Sources: ESRI
Prepared By: GeoEngineers

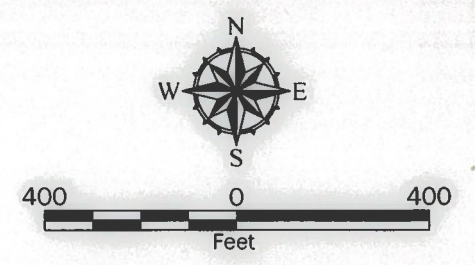

Certified Water Rights Examiner Stamp

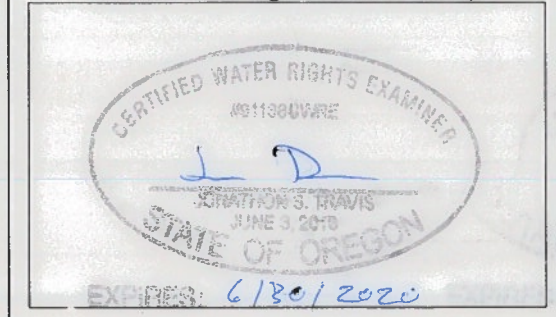

GEOENGINEERS