

946

# CLAIM OF BENEFICIAL USE MAP

FOR  
**VANS NURSERY**

LOCATED IN  
SEC. 18, T. 6 S., R. 2 W., W.M.  
MARION COUNTY, OREGON

OCTOBER 12, 2015

APPLICATION: G-15714  
PERMIT: G-15366

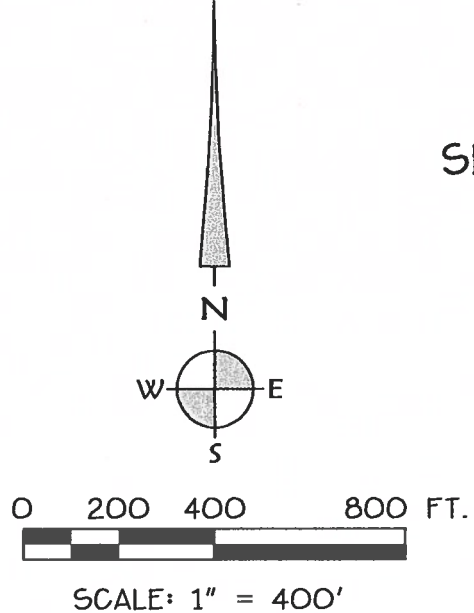
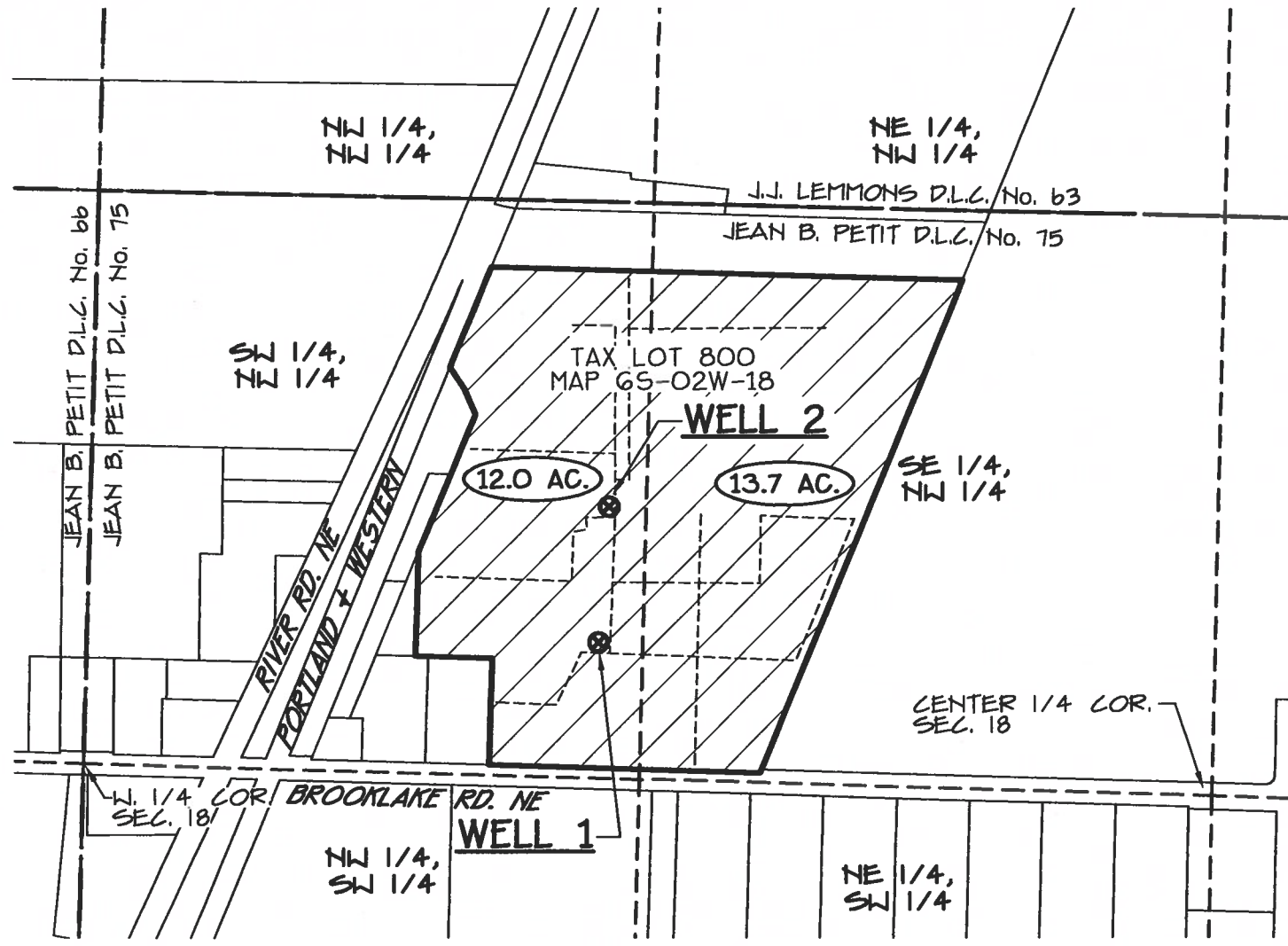

**RECEIVED**

OCT 15 2015

WATER RESOURCES DEPT  
SALEM, OREGON

### WELL 1

280' NORTH + 1220' EAST OF W 1/4 COR. SEC. 18

### WELL 2

600' NORTH + 1240' EAST OF W 1/4 COR. SEC. 18

### LEGEND:

- 17.1 AC. AMOUNT OF IRRIGATED LAND PER 1/4 1/4 SECTION
- ⊗ WELL WITH ATTACHED METER
- C.R. COUNTY ROAD
- IRRIGATION MAIN LINE

### IRRIGATION NOTE:

MAINLINE SHOWN ON THE MAP IS BASED ON SCHEMATICS, TESTIMONY OF THE WATER USER AND AERIAL PHOTOGRAPHY. MAIN LINE FEEDS LATERALS THAT RUN SPRINKLERS AND DRIP SYSTEM.

### NOTE:

THIS MAP IS NOT INTENDED TO PROVIDE LEGAL DIMENSIONS OR LOCATION OF PROPERTY OWNERSHIP. INFORMATION ON THIS MAP IS COMPILED FROM 2015 MARION COUNTY GIS DATA, AERIAL PHOTOGRAPHY AND OTHER RECORD SURVEY INFORMATION.

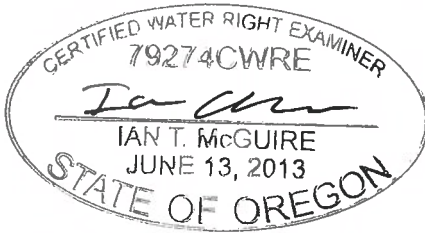

EXPIRES: 12/31/2016



**K & D ENGINEERING, Inc.**  
276 N.W. Hickory Street P.O. Box 725  
Albany, Oregon 97321  
(541) 928-2583

Date: 10/12/2015 Time: 16:06  
Scale: 1=1(P5)  
File: dwg\2015\15-115\15-115.dwg (Ian)

COBU MAP 946

946 9AM