

957

**CLAIM OF BENEFICIAL USE MAP  
FOR LARRY AND ANN CLAUSSEN**  
LOCATED IN THE NE1/4SW1/4 SECTION 26,  
TOWNSHIP 10 SOUTH, RANGE 4 WEST, W.M.,  
BENTON COUNTY, OREGON  
SEPTEMBER 14, 2015

**CLAUSSEN POND**  
RESERVOIR AND STORAGE APPLICATION R-87187, PERMIT R-14654  
LOCATED IN THE NE1/4SW1/4 OF SECTION 26, T. 10 S., R. 4 W., W.M.  
POINT OF DIVERSION IS LOCATED 1675' EAST & 1050' SOUTH OF THE WEST QUARTER CORNER OF SECTION 26.  
POINT OF DIVERSION STATE PLANE OREGON NORTH, ZONE 3601  
NORTHING: 376830.82  
EASTING: 7513716.45

APPROPRIATION APPLICATION S-87188, PERMIT S-54527  
LOCATED IN THE NE1/4SW1/4 OF SECTION 26, T. 10 S., R. 4 W., W.M.  
POINT OF DIVERSION IS LOCATED 1675' EAST & 1050' SOUTH OF THE WEST QUARTER CORNER OF SECTION 26.  
POINT OF DIVERSION STATE PLANE OREGON NORTH, ZONE 3601  
NORTHING: 376830.82  
EASTING: 7513716.45

**NOTE**  
THIS MAP IS NOT INTENDED TO PROVIDE LEGAL DIMENSIONS OR LOCATIONS OF PROPERTY OWNERSHIP LINES.  
PROPERTY LINES ARE BASED ON DATA OF RECORD AND AERIAL PHOTOGRAPHS. ALL DISTANCE ARE APPROXIMATE.

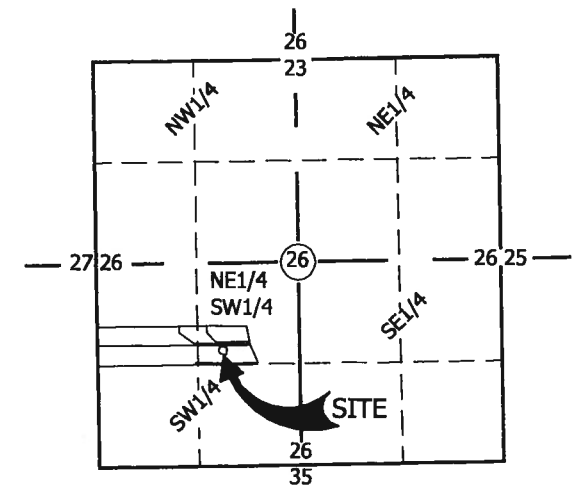

VICINITY MAP  
NO SCALE

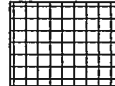
-  IRRIGATED LAND  
1.7 ACRES
-  CLAUSSEN POND  
0.30 SURFACE AREA  
1.66 ACRE FEET STORAGE

RECEIVED

DEC 02 2015

WATER RESOURCES DEPT  
SALEM, OREGON

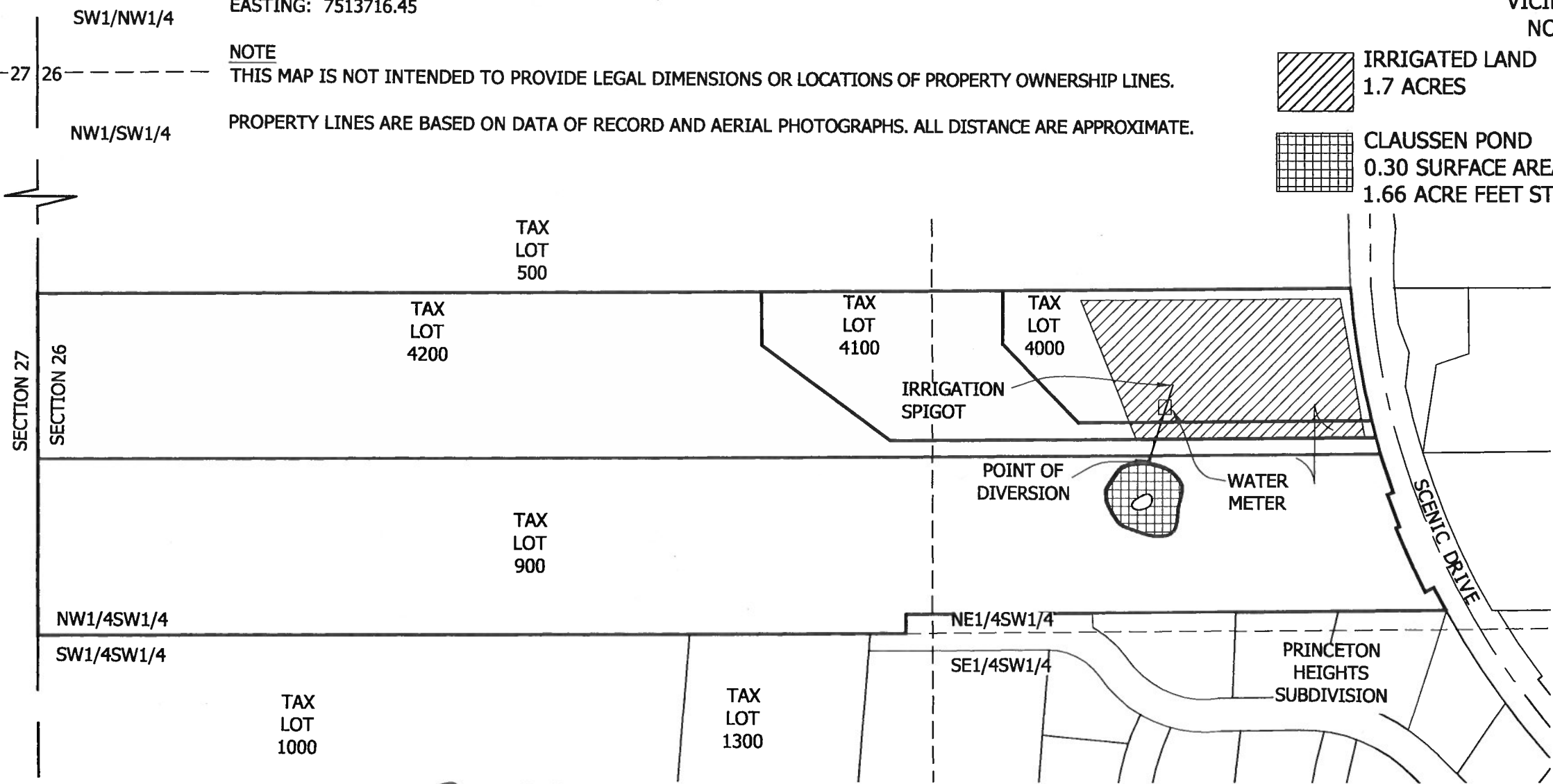
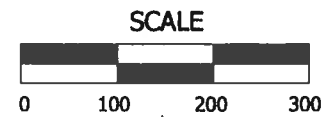

CLIENT:  
LARRY & ANN CLAUSSEN  
2820 NW SCENIC DRIVE  
ALBANY, OREGON

UDELL ENGINEERING &  
LAND SURVEYING, LLC  
63 EAST ASH ST.  
LEBANON, OREGON 97355  
(541) 451-5125 PH.  
(541) 451-1366 FAX

CLAUSSEN POND  
CLAIM OF  
BENEFICIAL USE MAP  
BENTON COUNTY, OREGON

date: 09/14/15  
project: 15-221 CLAUSSEN COBU  
drawn by: [signature]  
checked by: [signature]

CERTIFIED WATER RIGHT EXAMINER  
#77593  
*Brenda J. James*  
BRENDA J. JAMES  
JUNE 17, 2014

STATE OF OREGON  
EXPIRES: 6/30/2017

SHEET 1  
OF 1

SCALE: SEE BARSCALE

COBU MAP # 957