

957

**CLAIM OF BENEFICIAL USE MAP
FOR LARRY AND ANN CLAUSSEN**
LOCATED IN THE NE1/4SW1/4 SECTION 26,
TOWNSHIP 10 SOUTH, RANGE 4 WEST, W.M.,
BENTON COUNTY, OREGON
SEPTEMBER 14, 2015

CLAUSSEN POND
RESERVOIR AND STORAGE APPLICATION R-87187, PERMIT R-14654
LOCATED IN THE NE1/4SW1/4 OF SECTION 26, T. 10 S., R. 4 W., W.M.
POINT OF DIVERSION IS LOCATED 1675' EAST & 1050' SOUTH OF THE WEST QUARTER CORNER OF SECTION 26.
POINT OF DIVERSION STATE PLANE OREGON NORTH, ZONE 3601
NORTHING: 376830.82
EASTING: 7513716.45

APPROPRIATION APPLICATION S-87188, PERMIT S-54527
LOCATED IN THE NE1/4SW1/4 OF SECTION 26, T. 10 S., R. 4 W., W.M.
POINT OF DIVERSION IS LOCATED 1675' EAST & 1050' SOUTH OF THE WEST QUARTER CORNER OF SECTION 26.
POINT OF DIVERSION STATE PLANE OREGON NORTH, ZONE 3601
NORTHING: 376830.82
EASTING: 7513716.45

NOTE
THIS MAP IS NOT INTENDED TO PROVIDE LEGAL DIMENSIONS OR LOCATIONS OF PROPERTY OWNERSHIP LINES.
PROPERTY LINES ARE BASED ON DATA OF RECORD AND AERIAL PHOTOGRAPHS. ALL DISTANCE ARE APPROXIMATE.

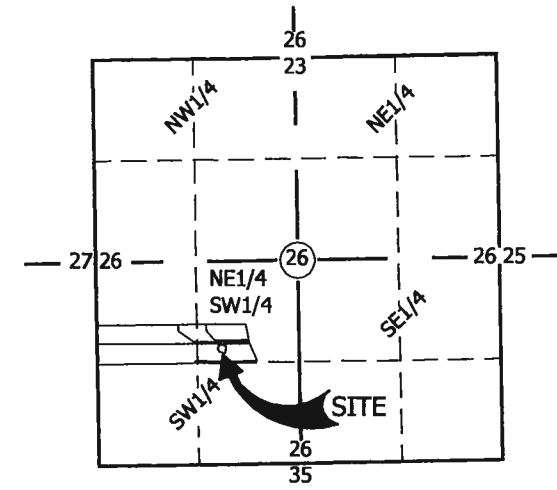

VICINITY MAP
NO SCALE

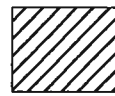
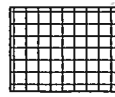
-  IRRIGATED LAND
1.7 ACRES
-  CLAUSSEN POND
0.30 SURFACE AREA
1.66 ACRE FEET STORAGE

RECEIVED

DEC 02 2015

WATER RESOURCES DEPT
SALEM, OREGON

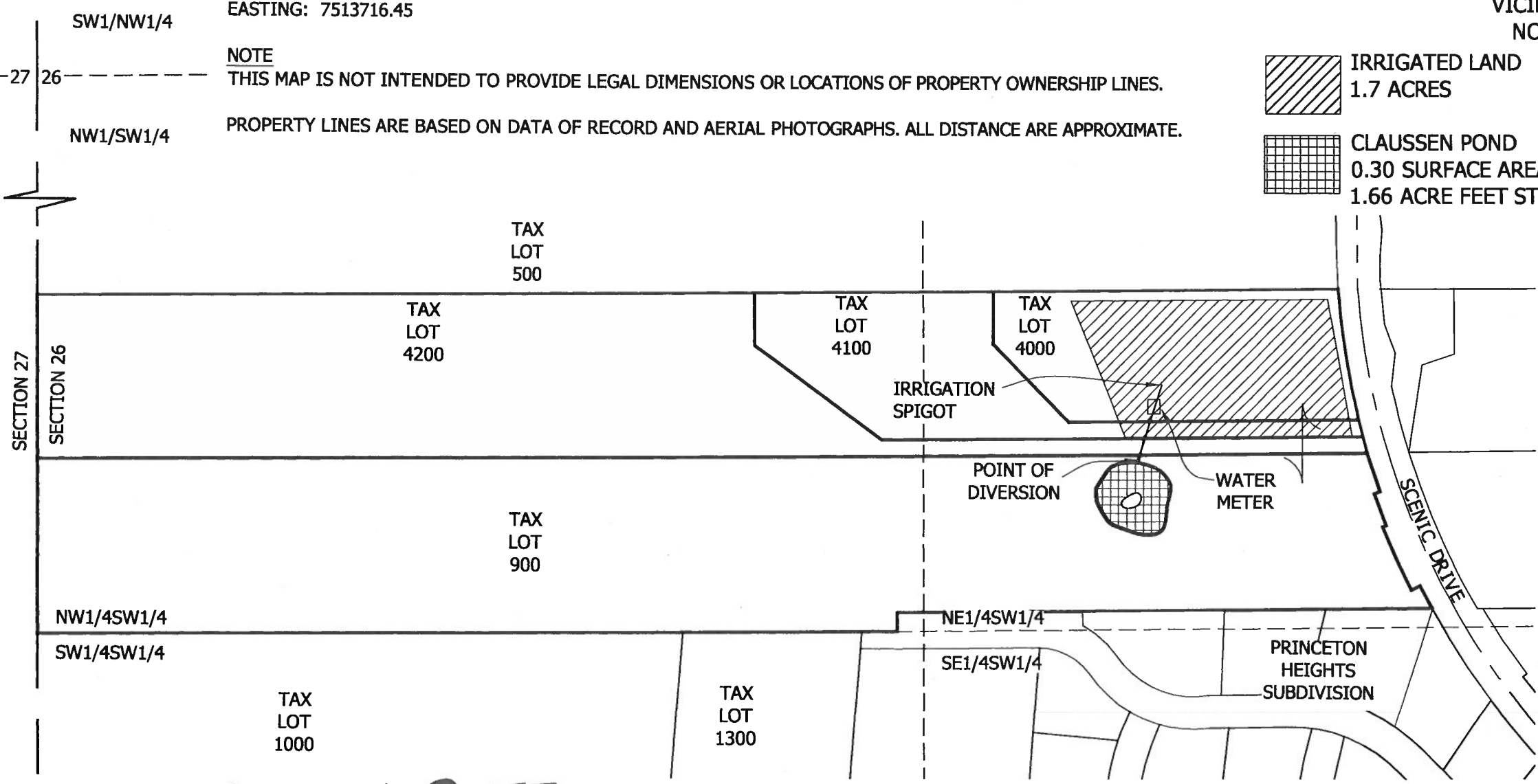
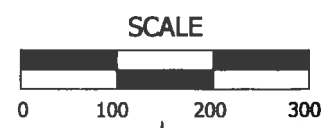

CLIENT:
LARRY & ANN CLAUSSEN
2820 NW SCENIC DRIVE
ALBANY, OREGON

UDELL ENGINEERING &
LAND SURVEYING, LLC
63 EAST ASH ST.
LEBANON, OREGON 97355
(541) 451-5125 PH.
(541) 451-1366 FAX

CLAUSSEN POND
CLAIM OF
BENEFICIAL USE MAP
BENTON COUNTY, OREGON

date: 09/14/15
project: 15-221 CLAUSSEN COBU
drawn by: BU
checked by: BU

CERTIFIED WATER RIGHT EXAMINER
#77593
Brenda J. James
BRENDA J. JAMES
JUNE 17, 2014
STATE OF OREGON
EXPIRES: 6/30/2017

COBU MAP # 957

SHEET 1
OF 1
SCALE: SEE BARSCALE