

# T.34S.,R.1W.,W.M.

Jackson County, Oregon

Tax Lot Nos. 341W20-2301, 2401 & 2501;  
341W21C-1400 & 1401, 341W21D-1400,  
341W28-501, 502 & 601, 341W29-101

RECEIVED BY OWRI

MAY 22 2015

## LEGEND

 = IRRIGATED AREA,  
PERMIT NO. S-54231



SCALE 1" = 400'

SALEM, OR

## CLAIM OF BENEFICIAL USE MAP

APPLICATION No. S-86139,  
PERMIT No. S-54231

FOR: ROGUE PROP. I, LLC, ROGUE  
PROP. II, LLC, H-STAR RANCHES INC.  
AND TRAIL MARK CORP.  
DAVID HUGIE, MANAGER  
P.O. BOX 1235  
SHADY COVE, OREGON 97539

PREPARED BY:  
GARY D. KAISER  
19440 HWY. 62  
EAGLE POINT, OR. 97524

MAY 4, 2015

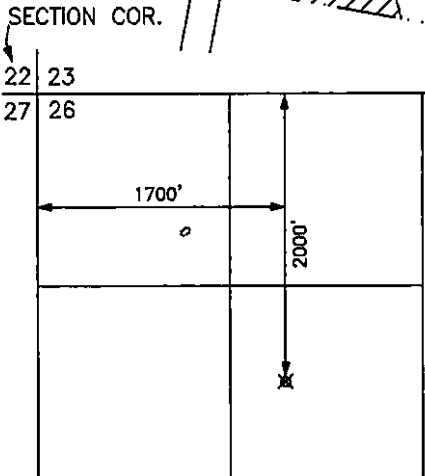
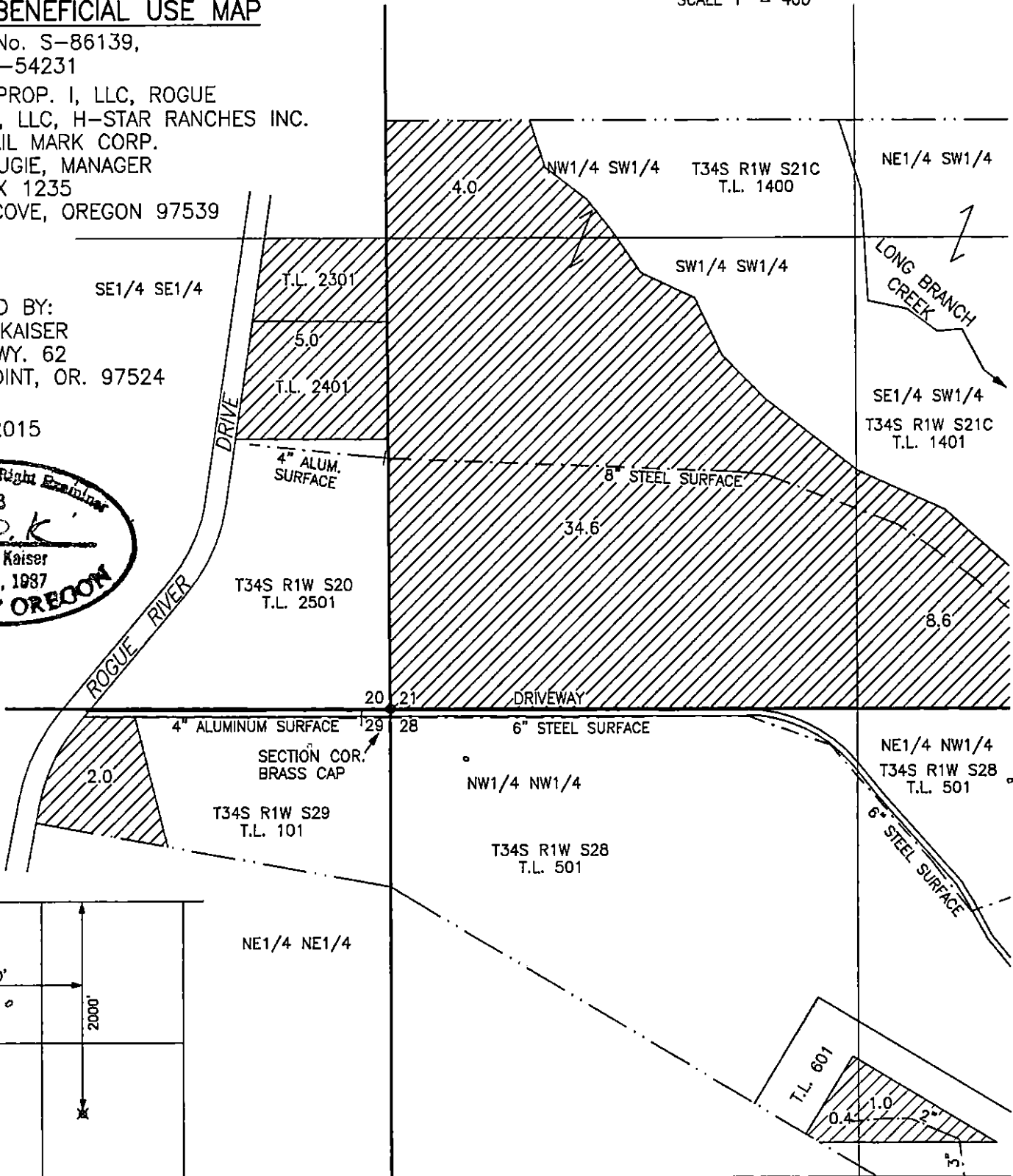
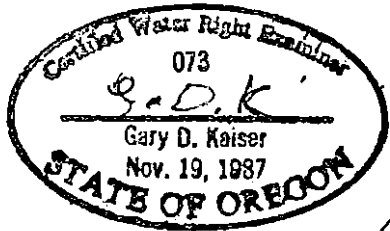

LOST CREEK RESERVOIR  
POINT OF DIVERSION  
T.33S.,R.1E.,W.M.  
SCALE 1" = 1320'

NOTE: MAP PREPARED FOR  
WATER RIGHT PURPOSES ONLY,  
NOT FOR PROPERTY BOUNDARY  
LOCATIONS.

SE1/4 NW1/4  
GOV'T LOT 6

Jackson County, Oregon

Tax Lot Nos. 341W20-2301, 2401 & 2501, 341W21C-1400 & 1401, 341W21D-1400, 341W28-501, 502 & 601, 341W29-101

ROGUE RIVER BASIN

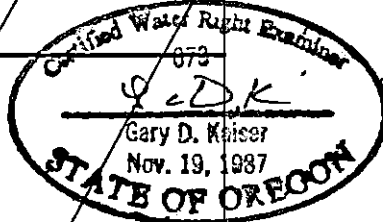
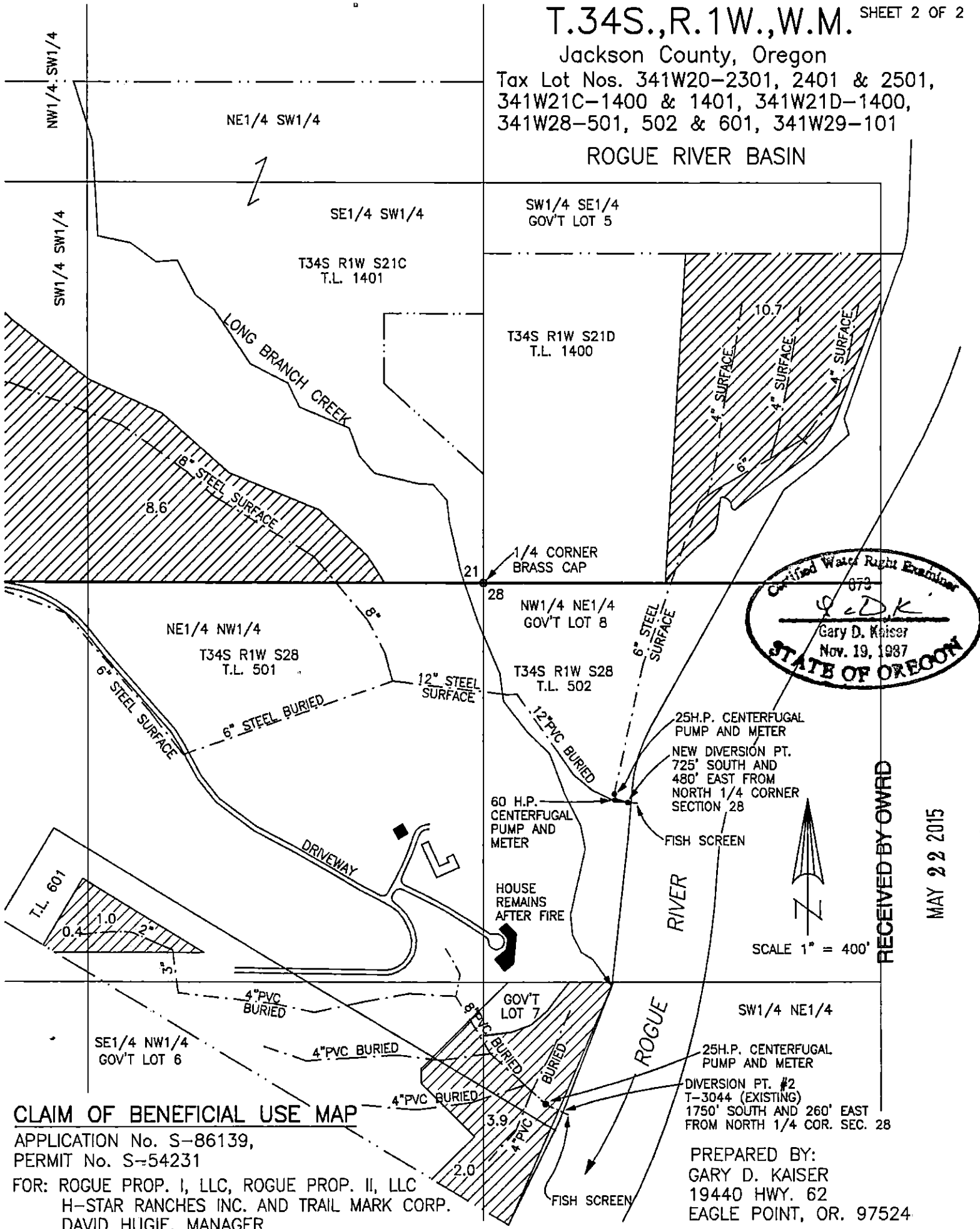

RECEIVED BY OWRD

MAY 22 2015

SCALE 1" = 400'

**CLAIM OF BENEFICIAL USE MAP**

APPLICATION No. S-86139,  
PERMIT No. S-54231

FOR: ROGUE PROP. I, LLC, ROGUE PROP. II, LLC  
H-STAR RANCHES INC. AND TRAIL MARK CORP.  
DAVID HUGIE, MANAGER  
P.O. BOX 1235  
SHADY COVE, OREGON 97539

PREPARED BY:  
GARY D. KAISER  
19440 HWY. 62  
EAGLE POINT, OR. 97524

MAY 4, 2015