

COBU MAP # 1188

AMENDED (5/8/2019) FINAL PROOF MAP FOR PERMIT G-12940 T. O. WILLIAMS AND ASSOC T 6N, R 34E W.M.

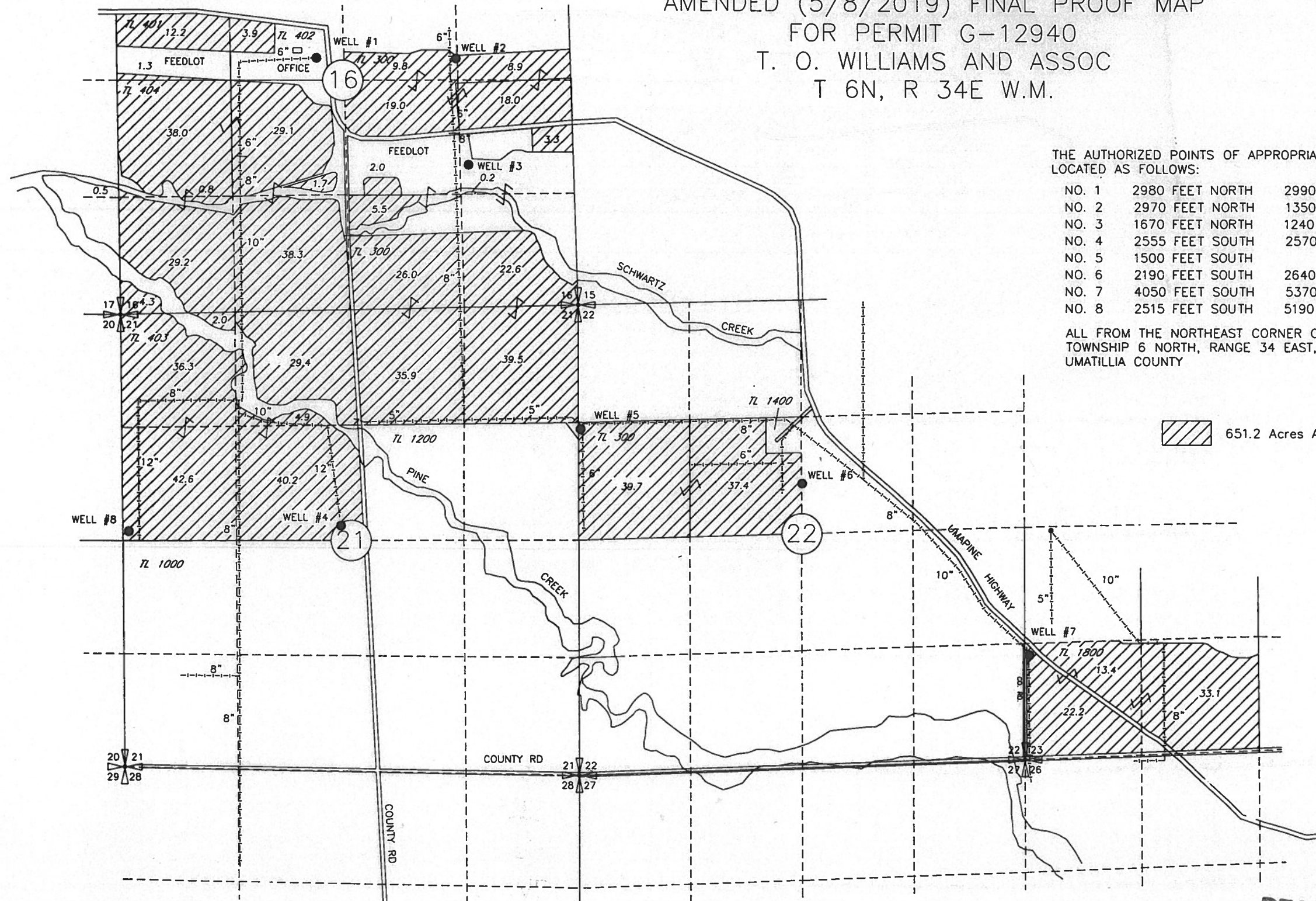

THE AUTHORIZED POINTS OF APPROPRIATION (WELLS) ARE LOCATED AS FOLLOWS:

| | | |
|-------|-----------------|----------------|
| NO. 1 | 2980 FEET NORTH | 2990 FEET WEST |
| NO. 2 | 2970 FEET NORTH | 1350 FEET WEST |
| NO. 3 | 1670 FEET NORTH | 1240 FEET WEST |
| NO. 4 | 2555 FEET SOUTH | 2570 FEET WEST |
| NO. 5 | 1500 FEET SOUTH | |
| NO. 6 | 2190 FEET SOUTH | 2640 FEET EAST |
| NO. 7 | 4050 FEET SOUTH | 5370 FEET EAST |
| NO. 8 | 2515 FEET SOUTH | 5190 FEET WEST |

ALL FROM THE NORTHEAST CORNER OF SECTION 21,
TOWNSHIP 6 NORTH, RANGE 34 EAST, W.M.;
UMATILLIA COUNTY

 651.2 Acres Area of Supplemental Irrigation

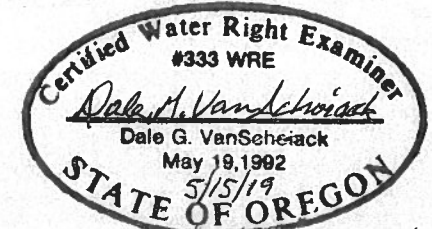
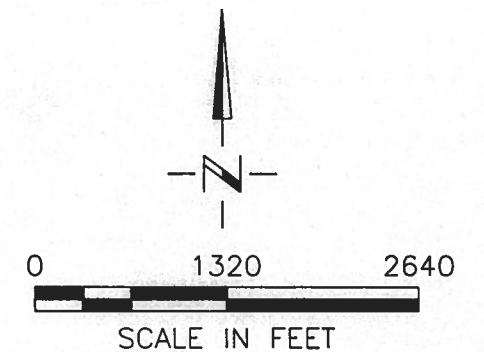

Renewal 6/30/20

RECEIVED
MAY 28 2019
OWRD

AMENDED MAP 5/8/19
PREPARED BY:
DGV Consulting, PLLC

SCM Consultants, Inc. Architects & Engineers
Kennewick, WA 99336

7/27/99
3522.066
A-G12940.DWG

NOTE:
THE PURPOSE OF THIS MAP IS TO IDENTIFY THE APPROXIMATE LOCATION
OF THE WATER RIGHT. IT IS NOT INTENDED TO PROVIDE INFORMATION
RELATIVE TO THE LOCATION OF PROPERTY OWNERSHIP BOUNDARY LINES.

1188