

FINAL PROOF SURVEY MAP IN THE NAME OF DOUGLAS COUNTY WATER RESOURCES

APPLICATION S-72336

PERMIT 52931

MAP 1 OF 5

TOWNSHIP 31 SOUTH, RANGE 4 WEST, W.M.

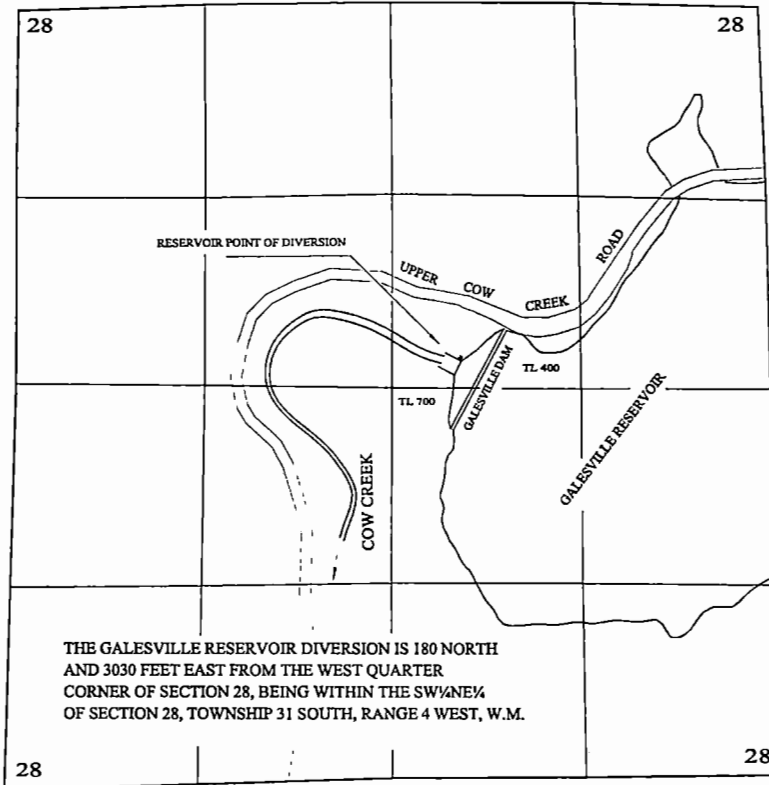

OCT 10 2000

WATER RESOURCES DEPT
SALEM, OR

N

1 INCH = 1320 FEET

THE GALESVILLE RESERVOIR DIVERSION IS 180 NORTH
AND 3030 FEET EAST FROM THE WEST QUARTER
CORNER OF SECTION 28, BEING WITHIN THE SW¹/₄NE¹/₄
OF SECTION 28, TOWNSHIP 31 SOUTH, RANGE 4 WEST, W.M.

- PRIMARY - SUPPLEMENTED BY STORAGE - ACRES NOT BRACKETED
- SUPPLEMENTAL TO EXISTING RIGHTS - ACRES BRACKETED

TOWNSHIP 32 SOUTH, RANGE 4 WEST, W.M.

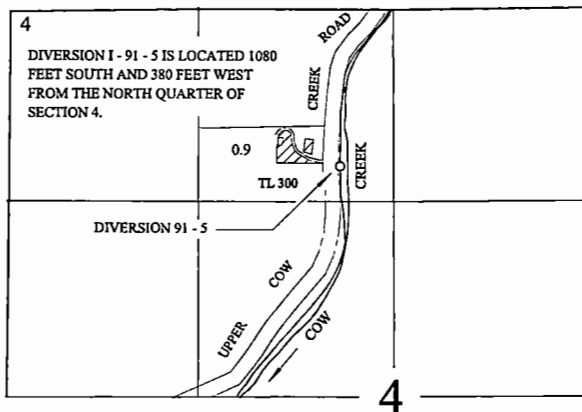

TOWNSHIP 32 SOUTH, RANGE 5 WEST, W.M.

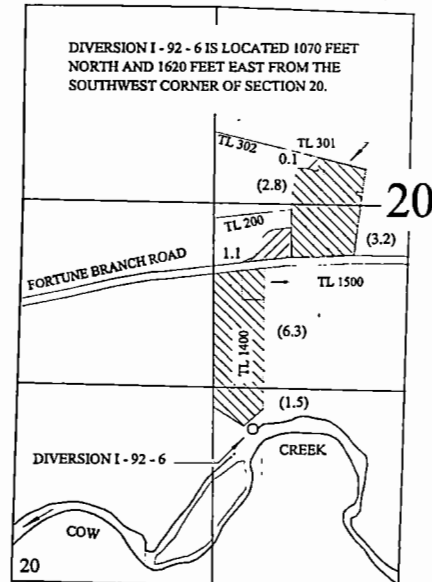

Certified Water Right Examiner
#054 WRE
James F. Gosson
James F. Gosson
Nov. 19, 1987
STATE OF OREGON

THE PURPOSE OF THIS MAP IS TO IDENTIFY THE LOCATION OF THE WATER RIGHT.
IT IS NOT INTENDED TO PROVIDE INFORMATION RELATIVE TO THE LOCATION OF
PROPERTY OWNERSHIP BOUNDARY LINES.

FINAL PROOF SURVEY IN THE NAME OF DOUGLAS COUNTY WATER RESOURCES

APPLICATION S-72336

PERMIT 52931

MAP 2 OF 5

TOWNSHIP 30 SOUTH, RANGE 6 WEST, W.M.

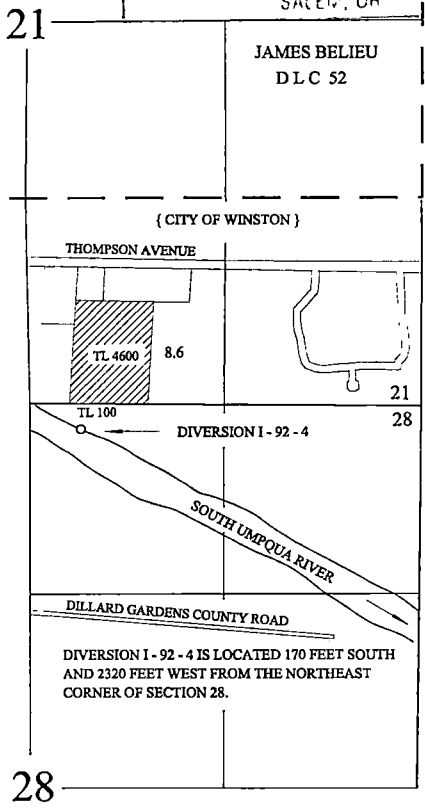
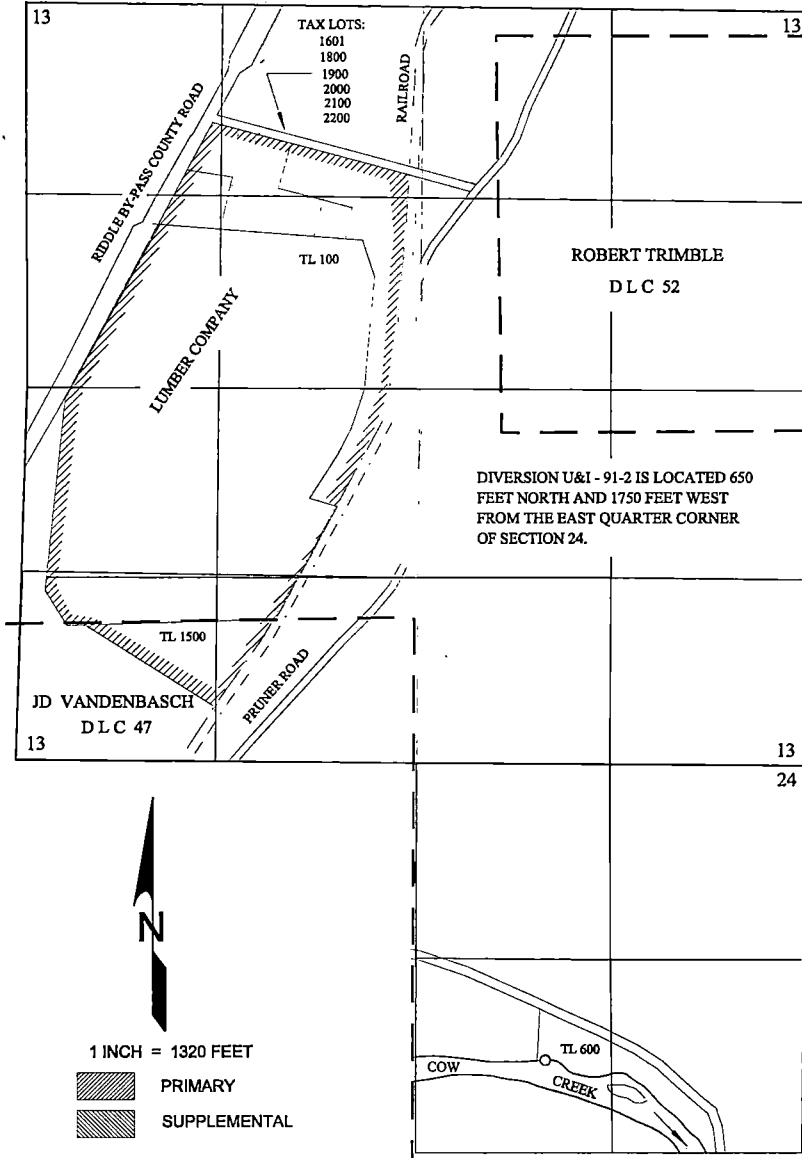
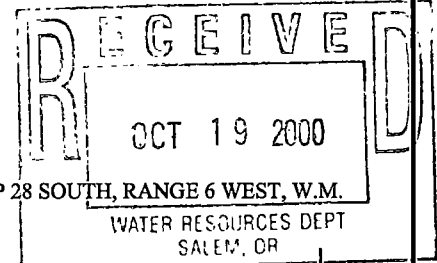

N

1 INCH = 1320 FEET

PRIMARY
 SUPPLEMENTAL

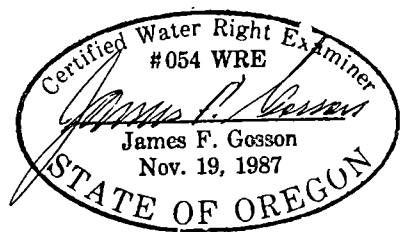
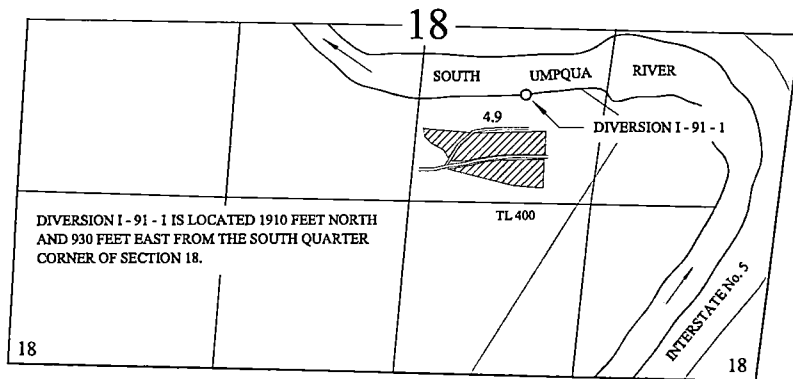

THE PURPOSE OF THIS MAP IS TO IDENTIFY THE LOCATION OF THE WATER RIGHT. IT IS NOT INTENDED TO PROVIDE INFORMATION RELATIVE TO THE LOCATION OF PROPERTY OWNERSHIP BOUNDARY LINES.

FINAL PROOF SURVEY MAP IN THE NAME OF DOUGLAS COUNTY WATER RESOURCES

APPLICATION S-72336

PERMIT 52931

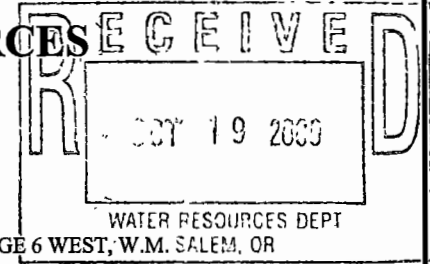

TOWNSHIP 28 SOUTH, RANGE 6 WEST, W.M.

MAP 3 OF 5

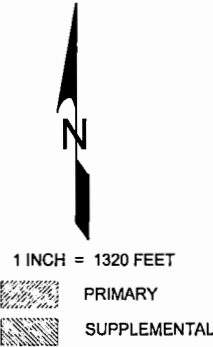
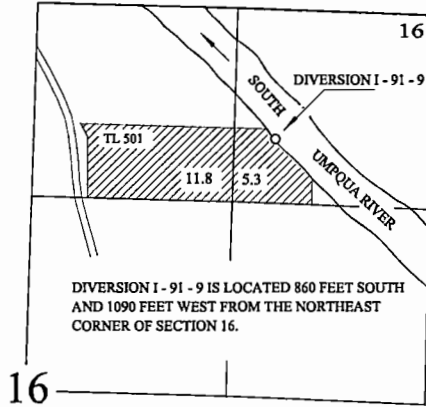

TOWNSHIP 28 SOUTH, RANGE 6 WEST, W.M. SALEM, OR

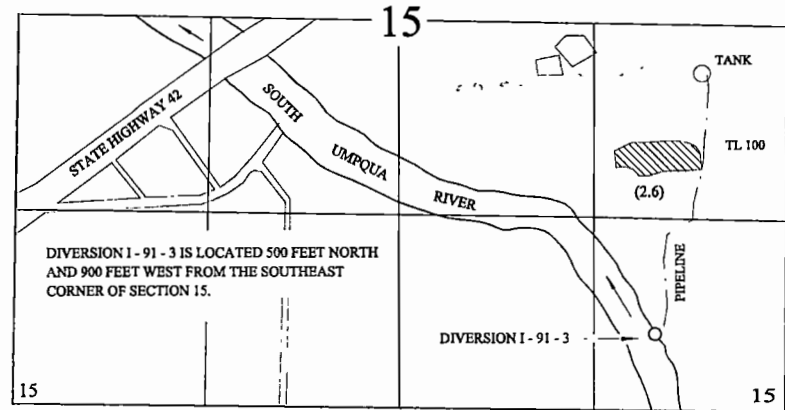

TOWNSHIP 27 & 28 SOUTH, RANGE 6 WEST, W.M.

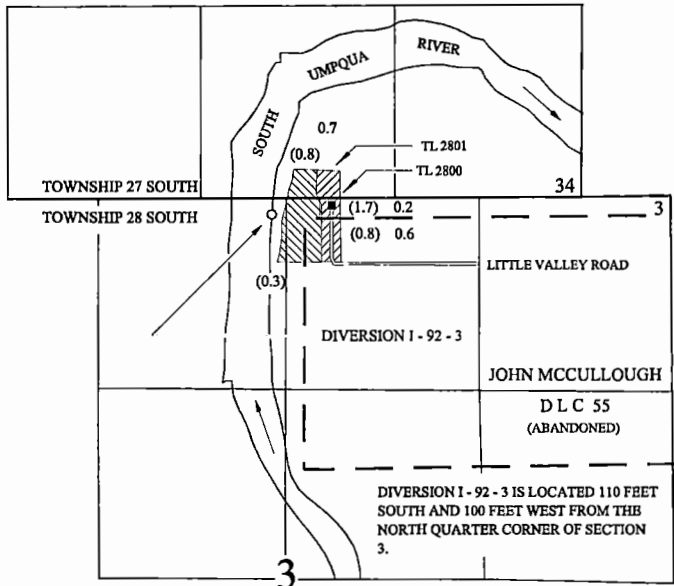

TOWNSHIP 27 SOUTH, RANGE 6 WEST, W.M.

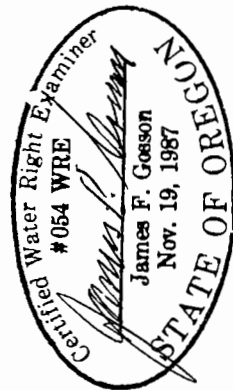
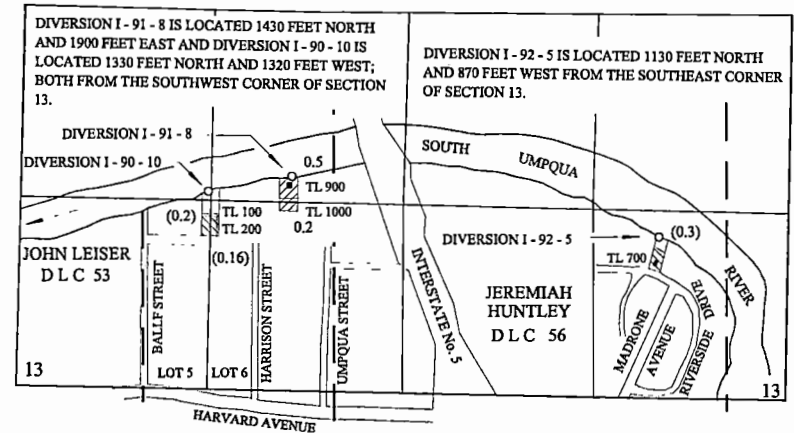

THE PURPOSE OF THIS MAP IS TO IDENTIFY THE LOCATION OF THE WATER RIGHT. IT IS NOT INTENDED TO PROVIDE INFORMATION RELATIVE TO THE LOCATION OF PROPERTY BOUNDARY OWNERSHIP.

FINAL PROOF SURVEY MAP IN THE NAME OF DOUGLAS COUNTY WATER RESOURCES

APPLICATION S-72336

PERMIT 52931

MAP 4 OF 5

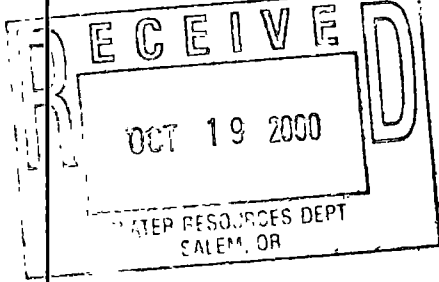

TOWNSHIP 27 SOUTH, RANGE 6 WEST, W.M.

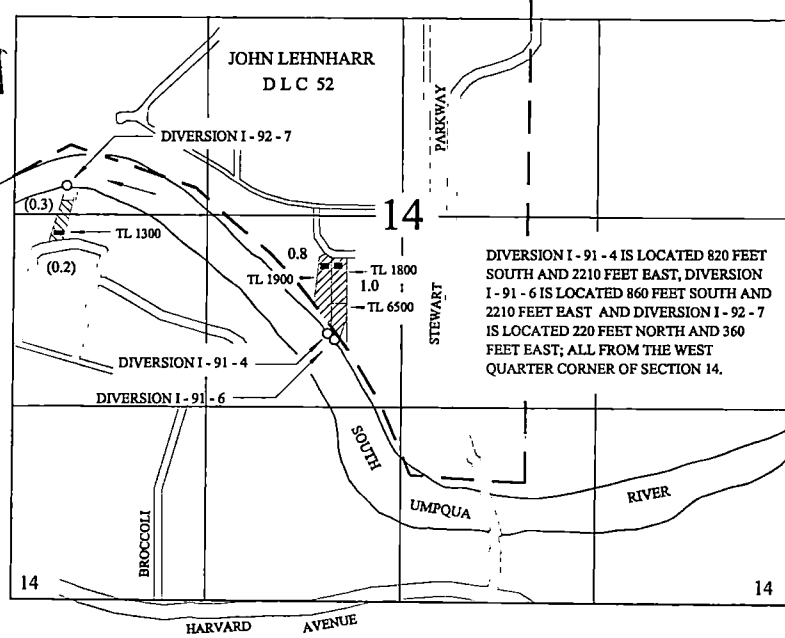

1 INCH = 1320 FEET

- PRIMARY
- SUPPLEMENTAL

TOWNSHIP 26 SOUTH, RANGE 6 WEST, W.M.

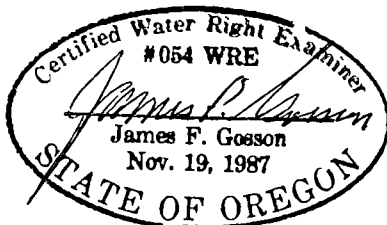
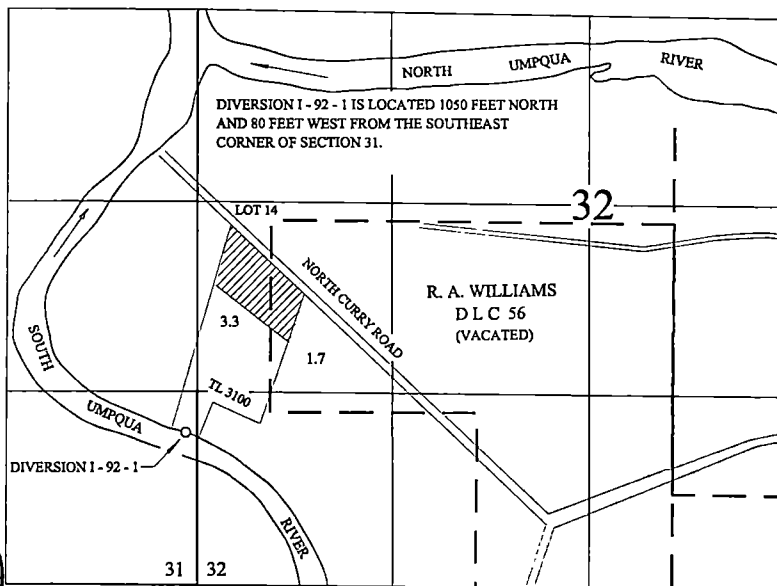

THE PURPOSE OF THIS MAP IS TO IDENTIFY THE LOCATION OF THE WATER RIGHT.
IT IS NOT INTENDED TO PROVIDE INFORMATION RELATIVE TO THE LOCATION OF
PROPERTY OWNERSHIP BOUNDARY LINES.

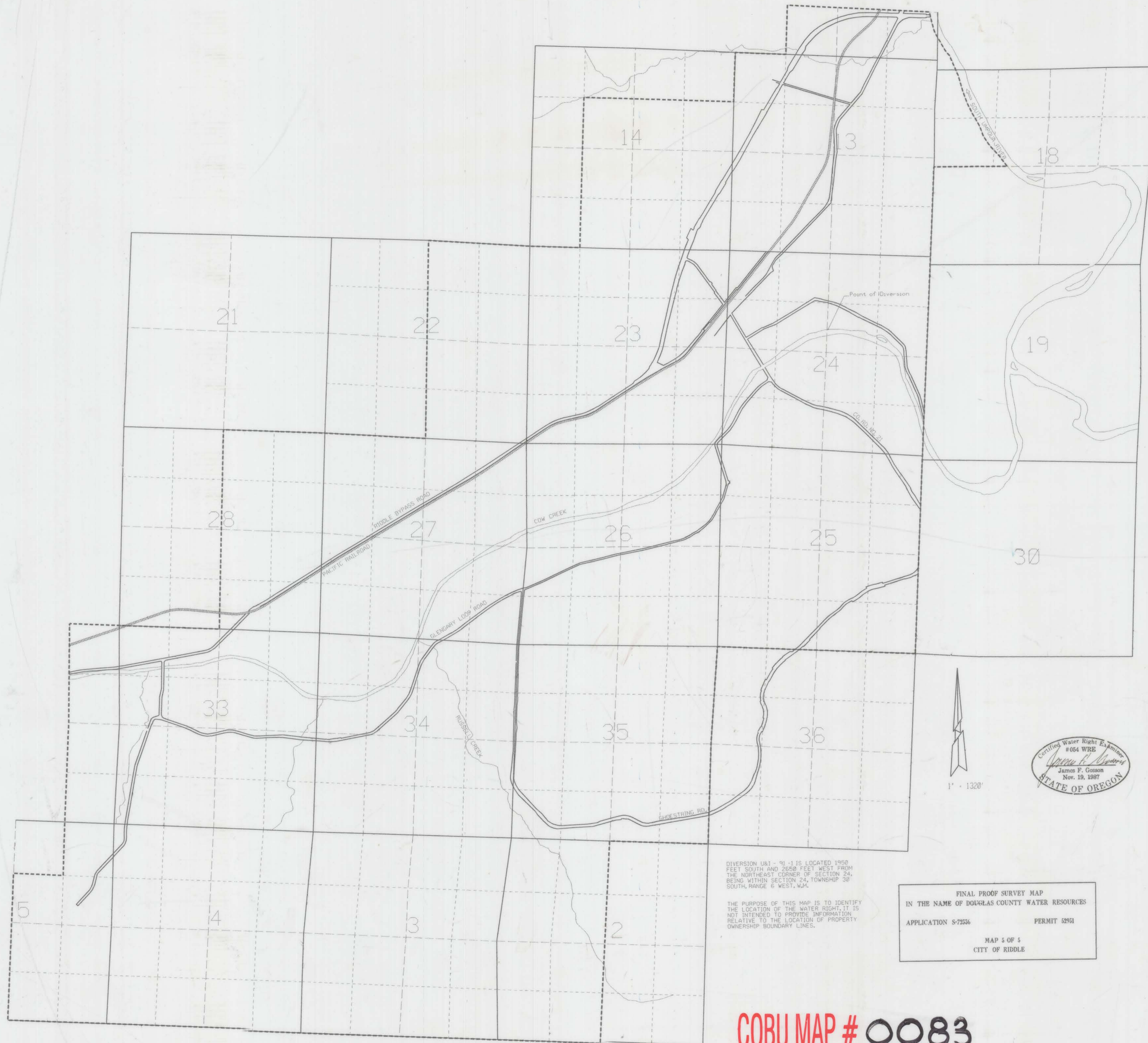

DIVERSION 081 - 90 - 1 IS LOCATED 1958 FEET SOUTH AND 2650 FEET WEST FROM THE NORTHEAST CORNER OF SECTION 24, BEING WITHIN SECTION 24, TOWNSHIP 38 SOUTH, RANGE 6 WEST, W.M.

THE PURPOSE OF THIS MAP IS TO IDENTIFY THE LOCATION OF THE WATER RIGHT. IT IS NOT INTENDED TO PROVIDE INFORMATION RELATIVE TO THE LOCATION OF PROPERTY OWNERSHIP BOUNDARY LINES.

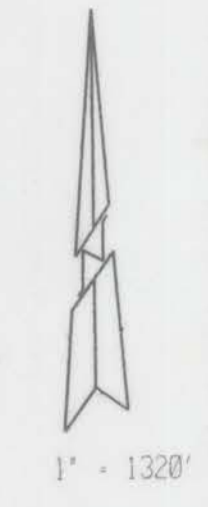

Certified Water Right Estimator
#064 WRSE
James F. Gosson
James F. Gosson
Nov. 19, 1987
STATE OF OREGON

FINAL PROOF SURVEY MAP
IN THE NAME OF DOUGLAS COUNTY WATER RESOURCES
APPLICATION S-72356 PERMIT 52951
MAP 5 OF 5
CITY OF RIDdle

RECEIVED
OCT 19 2000
WATER RESOURCES DEPT
SALEM, OR

COBU MAP # 0083