

T.5S. R.3W. Sections 3, 4, 9, and 10, W.M.

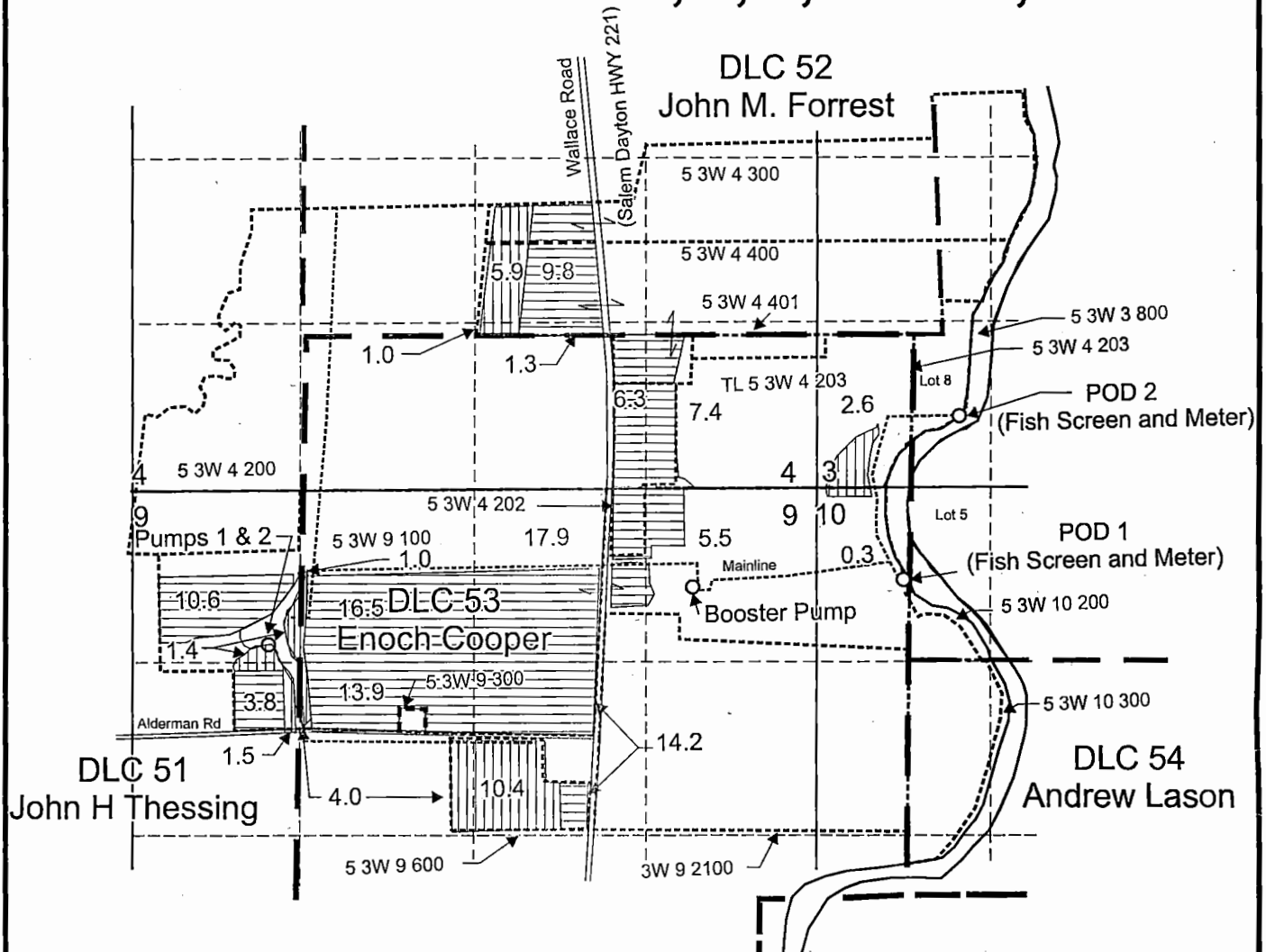

- Point of Diversion (POD) 1 is located 608 feet north and 40 feet west from Northerly NW corner of DLC 54
- POD 2 is located 520 feet north and 1,140 feet east from SW corner of Sec. 3

- Area (28.1 Acres) irrigated under T-11399 (App. S-73279, Permit S-51918; Nursery Use: Primary Irrigation & Agriculture; Priority Date: 3/11/1993)
- Area (107.2 Acres) irrigated under T-11399 (App. S-73279, Permit S-51918; Nursery Use: Supplemental Irrigation & Agriculture; Priority Date: 3/11/1993)

- - - - - Tax lot boundary
- - - - - Mainline

FEB 04 2015

WATER RESOURCES DEPT
SALEM, OREGON

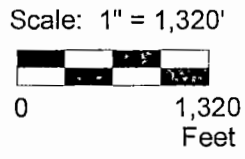
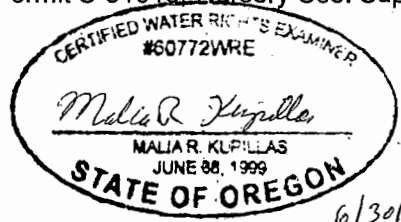

This map was prepared for the purpose of identifying the location of a water right only and is not intended to provide legal dimensions or location of property ownership lines.

Claim of Beneficial Use (Map 1 of 4)
T-11399 (Application S-73279/Permit S-51918)
Priority Date: 3/11/1993
Carlton Nursery Co., LLC
T.5S. R.3W. Sections 3, 4, 9, and 10 W.M.

Pacific Hydro-Geology Inc.

1/2014 - mrk

LowerAlderman.cdr

T.5S. R.3W. Section 16, W.M.

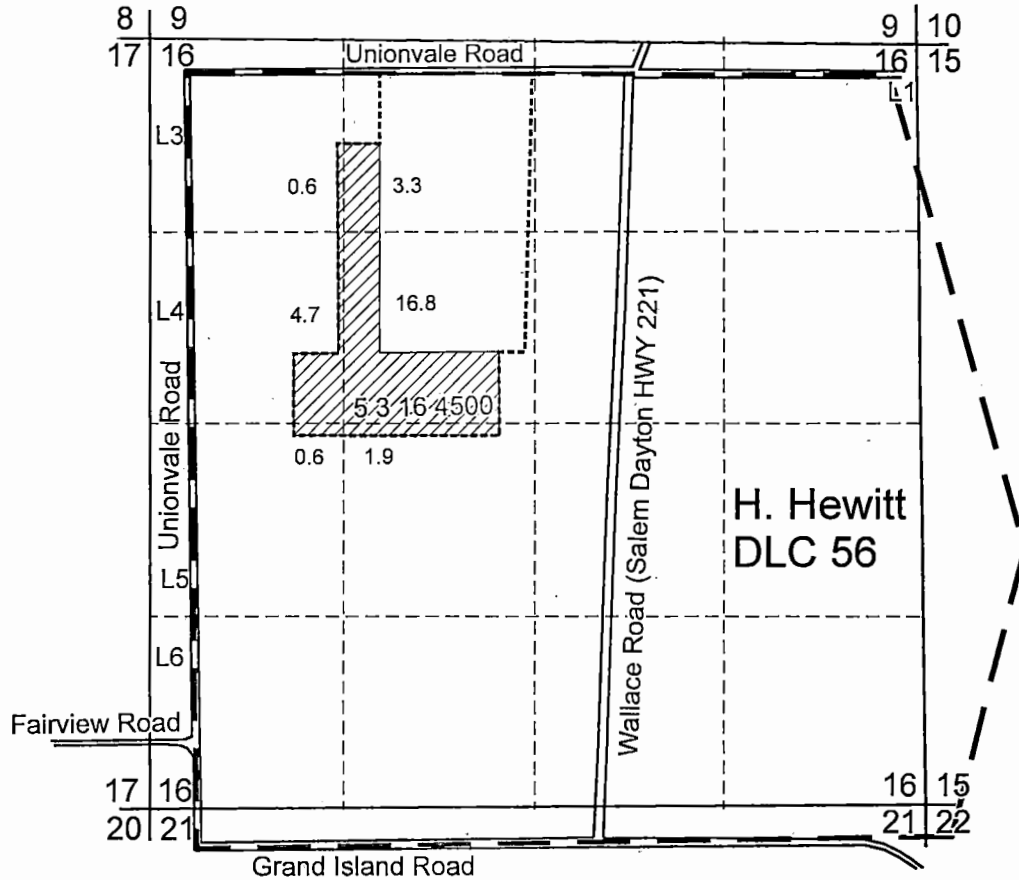

- Point of Diversion (POD 1) is located 608 feet north and 40 feet west from the Northerly NW Corner of DLC 54
- Point of Diversion (POD 2) is located 520 feet north and 1140 feet east from SW Corner of Sec. 3



Area (27.9 Acres) irrigated under T-11399 (Primary Irrigation Use; Priority Date: 11/10/1961) and App. S-73279, Permit S-51918 (Supplemental Irrigation Use; Priority Date: 3/11/1993)

----- Tax-lot boundary

RECEIVED

FEB 04 2015

WATER RESOURCES DEPT
SALEM, OREGON

Scale: 1" = 1,320'

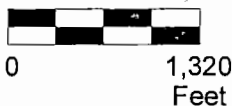

EXPIRATION DATE: 6/30/2015

This map was prepared for the purpose of identifying the location of a water right only and is not intended to provide legal dimensions or location of property ownership lines.

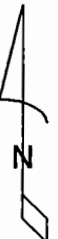

Claim of Beneficial Use (Map 3 of 4)

Transfer T-11399 (App. S-37183, Permit S-27687; Priority Date: 11/10/1961 and App. S-73279, Permit S-51918; Priority Date: 3/11/1993)

Carlton Nursery Co., LLC
T.5S. R.3W. Section 16, W.M.

Pacific Hydro-Geology Inc.

2014 - MRK

T.5S. R.3W. Sec. 3, 4, 9, 10, and 16 W.M.

RECEIVED

FEB 04 2015

WATER RESOURCES DEPT
SALEM, OREGON

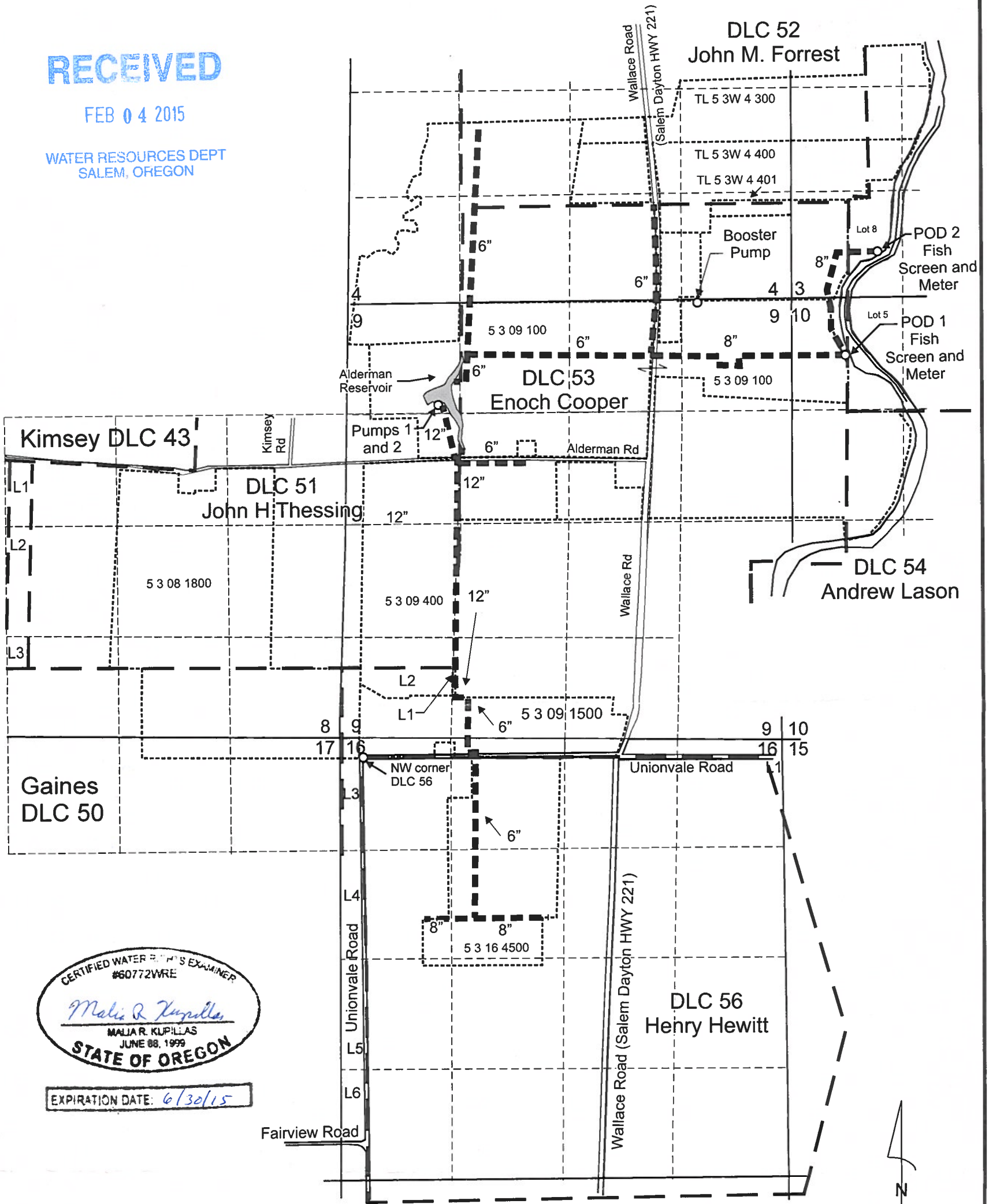

CERTIFIED WATER RIGHTS EXAMINER
#60772WRE
Malia R. Kupillas
MALIA R. KUPILLAS
JUNE 08, 1999
STATE OF OREGON

EXPIRATION DATE: 6/30/15

- Point of Diversion (POD 1) is located 608 feet north and 40 feet west from the Northerly NW Corner of DLC 54
- Point of Diversion (POD 2) is located 520 feet north and 1140 feet east from SW Corner of Sec. 3
- ■ ■ 6-inch, 8-inch and 12-inch buried PVC mainline

Scale: 1" = 1,320'
0 1,320 Feet

Note: This map is to only be used for showing the path of the mainline. Do not use it for Section corner or 1/4 1/4 boundaries.

This map was prepared for the purpose of identifying the location of a water right only and is not intended to provide legal dimensions or location of property ownership lines.

Mainline and POD Map (Map 4 of 4)
 Transfer T-11399 (App. S-37183, Permit S-27687; Priority Date: 11/10/1961 and App. S-73279, Permit S-51918; Priority Date: 3/11/1993)
 Carlton Nursery Co., LLC
 2014 - mrk T.5S. R.3W. Sec. 3, 4, 9, 10 and 16, W.M.

Pacific Hydro-Geology Inc.

AldermanMainline.cdr