

COBU MAP # 955

CLAIM OF BENEFICIAL USE MAP

FOR

JAMES + KATHRYN FLEISHMAN

LOCATED IN

NE 1/4 SEC. 25, T. 11 S., R. 2 W., W.M.
LINN COUNTY, OREGON

OCTOBER 23, 2015

TRANSFER T-11980

COPY OF ORIGINAL
CERTIFIED WATER RIGHT EXAMINER
79274CWRE
Ian T. McGuire
IAN T. MCGUIRE
JUNE 13, 2013
STATE OF OREGON
EXPIRES: 12/31/2016

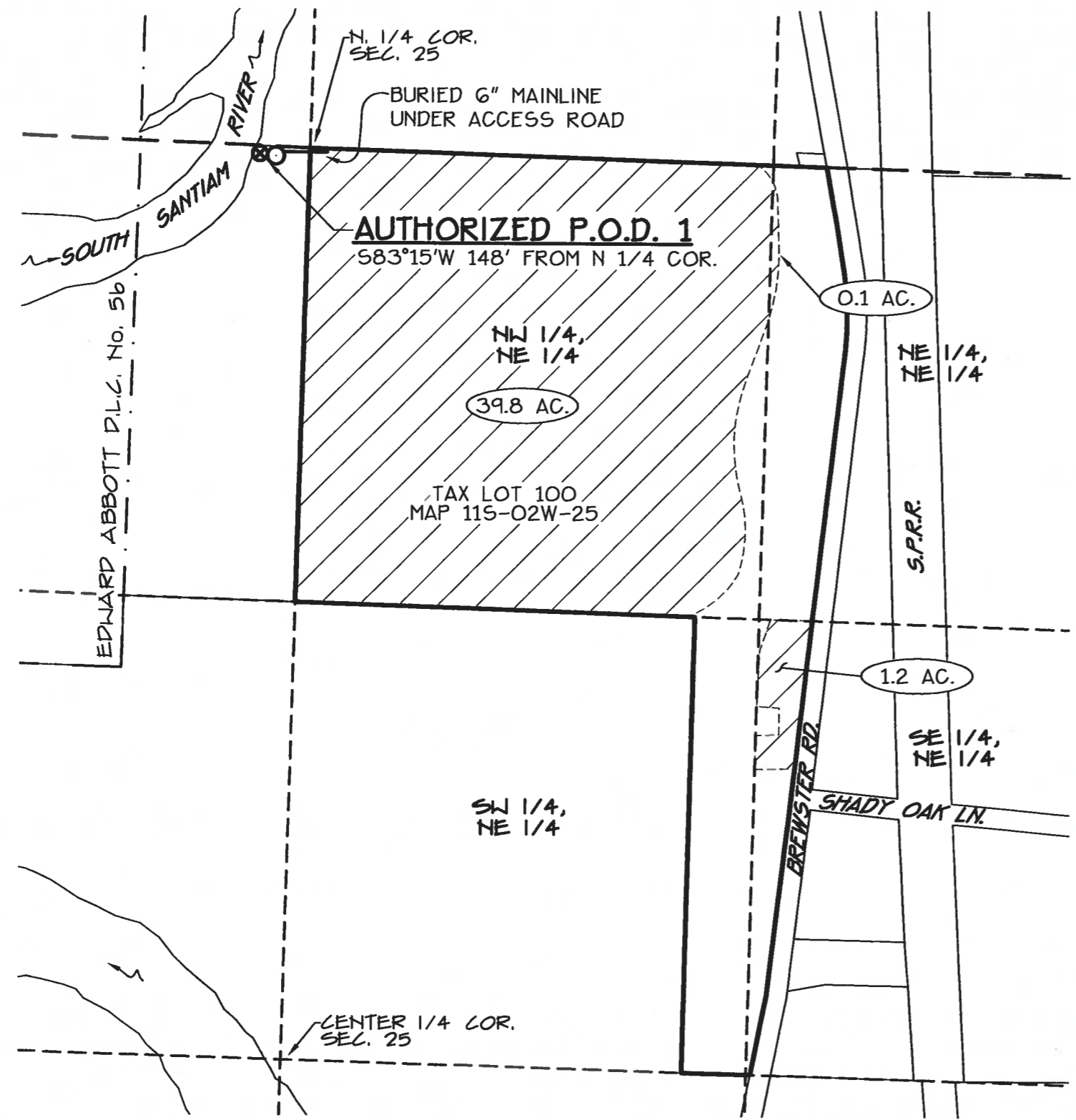
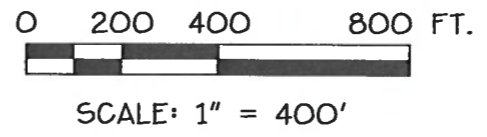
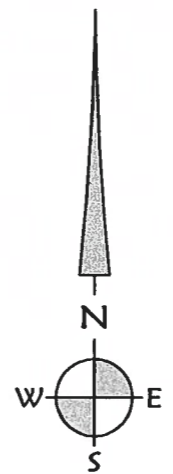

LEGEND:

- 1.2 AC. AMOUNT OF IRRIGATED LAND PER 1/4 1/4 SECTION
- ⊗ POINT OF DIVERSION
- ⊙ PUMP LOCATION WITH ATTACHED METER

FISH SCREEN NOTE:

THE APPROVED FISH SCREEN IS CONNECTED TO THE INTAKE AND LOCATED AT THE AUTHORIZED P.O.D.

IRRIGATION NOTE:

4" MAINLINE IS ABOVE GROUND PLASTIC PIPE THAT IS MOVED AROUND THE FIELD TO IRRIGATE THE ENTIRE WATER RIGHT AS NEEDED, THEREFORE IT IS NOT SHOWN ON THIS MAP.

NOTE:

THIS MAP IS NOT INTENDED TO PROVIDE LEGAL DIMENSIONS OR LOCATION OF PROPERTY OWNERSHIP. INFORMATION ON THIS MAP IS COMPILED FROM 2014 LINN COUNTY GIS DATA, AERIAL PHOTOGRAPHY AND OTHER RECORD SURVEY INFORMATION.

RECEIVED

DEC 01 2015

WATER RESOURCES DEPT
SALEM, OREGON

K & D ENGINEERING, Inc.
276 N.W. Hickory Street P.O. Box 725
Albany, Oregon 97321
(541) 928-2583

Date: 10/23/2015 Time: 10:32
Scale: 1=1(P5)
File: dwg\2015\15-155\15-155-wr.dwg (Ian)