

T18S, R45E, Section 17, W.M.

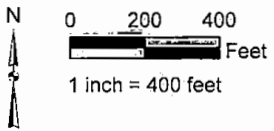
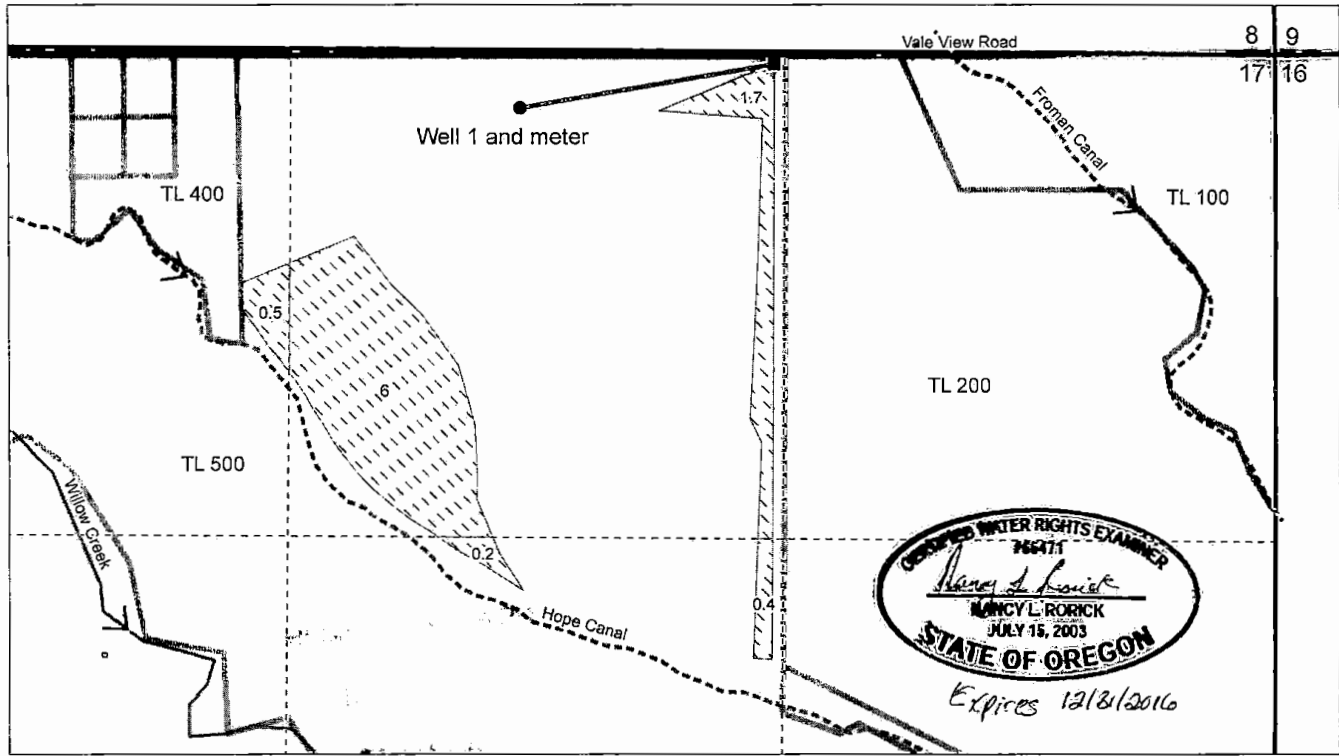

Claim of Beneficial Use  
 Final Order for T11518 (priority 1966)  
 Tax Lot 500  
 Raymond Belnap  
 Malheur County

Well 1 (L 106233, Malh 53992) is located 2,025 feet west and 140 feet south of the northeast corner of section 17.

This map is not intended to provide legal dimensions or locations of property ownership lines.

Nancy Rorick Consulting

- Irrigation pivot Center
- Well and meter
- ▨ T11518
- Road
- 8" Plastic pipe
- Canal
- Stream
- Section line
- Quarter quarter section line
- Tax lot lines