

C:\Temp\CG\Projects\CG-1007 Facebook\101 COBU\CG1007101_F1_COBU VicMap 10:58 08/22/2017_SS

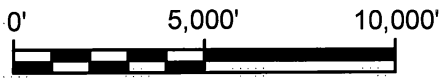
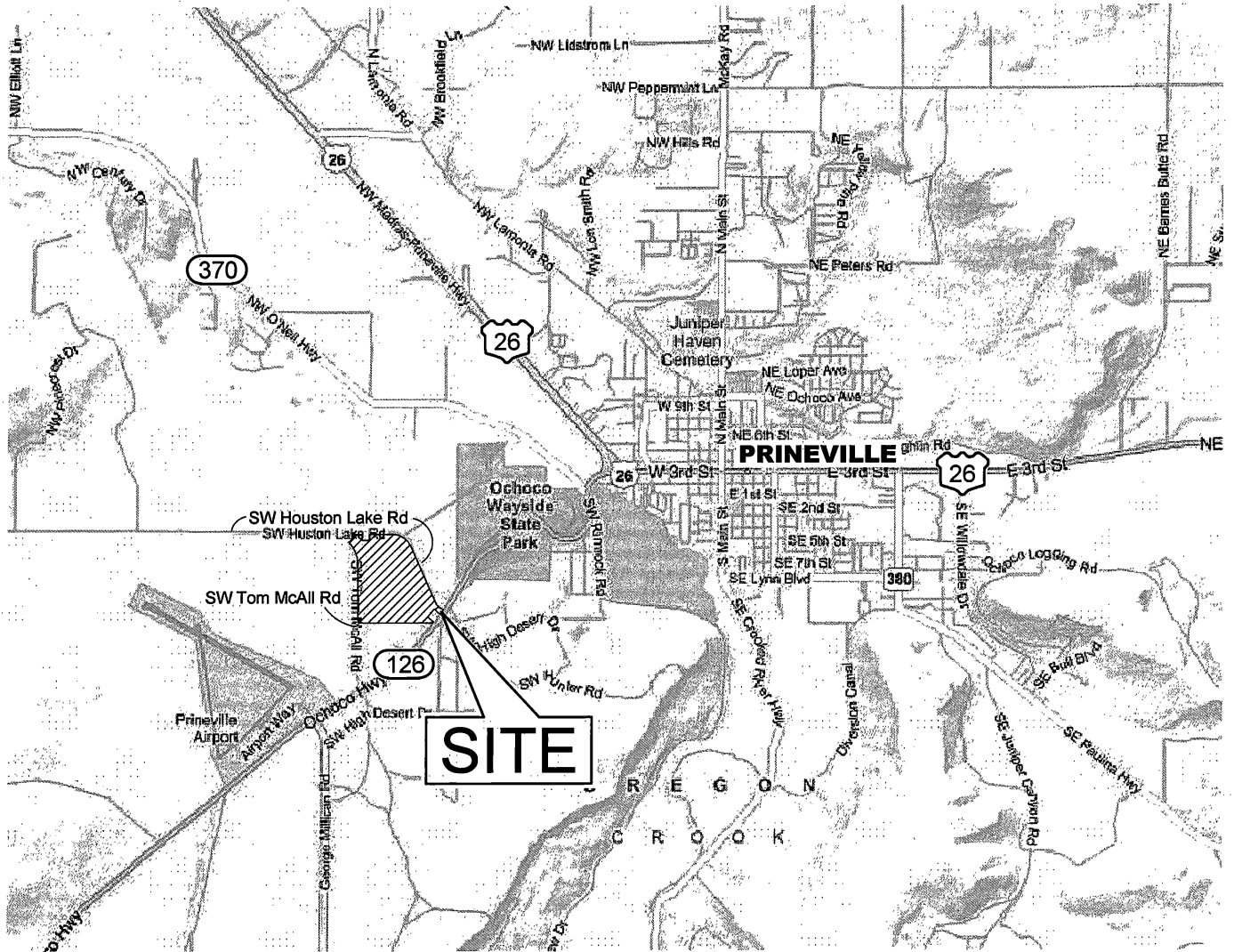

SCALE: 1" = 5,000'

RECEIVED BY OWRD

SEP 13 2017

SALEM, OR

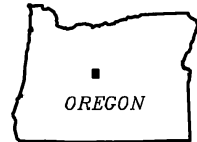

Base Map:
BING Internet Map



CASCADE
GEOENGINEERING
380.907.4162
cascadgeoengineering.com

Vicinity Map-Claim of Beneficial Use-Permit G-17582/T-12179
Vitesse, LLC
City of Prineville, Crook County, Oregon

DESIGNED BY:
J. Newton

DRAWN BY:
R2D

DATE:
Sept 2017

PROJECT NO.
CG-1007-101

FIGURE 1

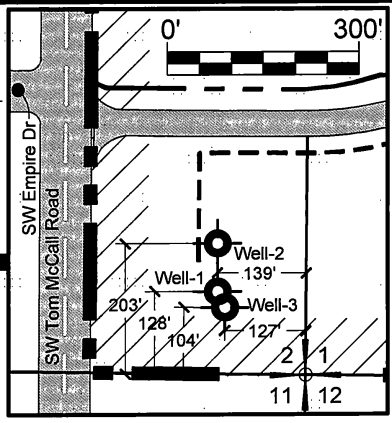
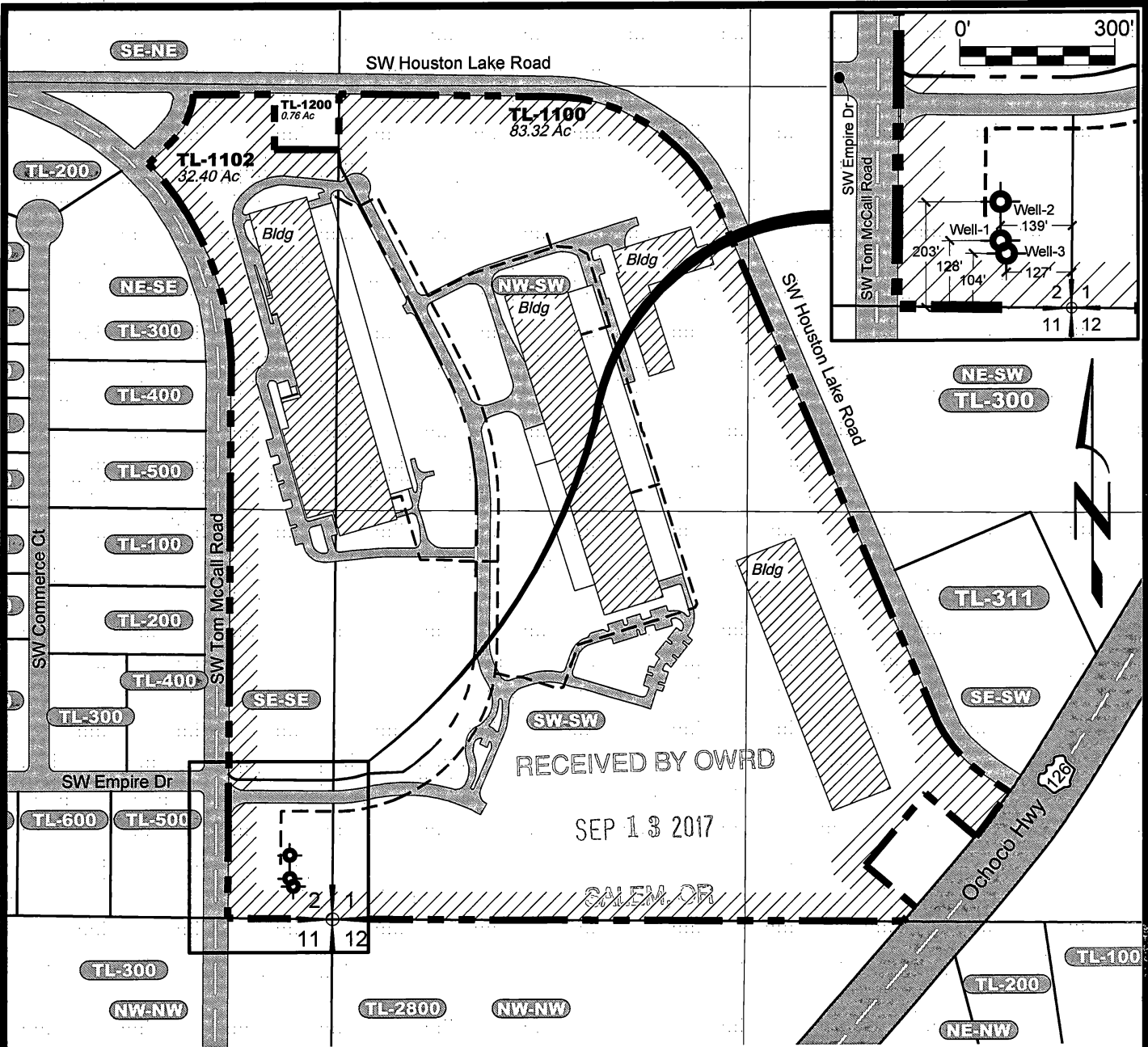

RECEIVED BY OWRD
 SEP 13 2017
 SALEM, OR

NOTES

1. This map was prepared for the purpose of identifying the location of water rights only and is not intended to provide legal dimensions or locations of property ownership lines.

WELL LOCATIONS

- Well No.1 CROO_53878, 128' North and 139' West of the SE Corner of Section 2.
- Well No.2 CROO_53726/53886, 203' North and 139' West of the SE Corner of Section 2.
- Well No.3 CROO_54369, 104' North and 127' West of the SE Corner of Section 2.

Place of Use				
Township	Range	Mer	Section	Qtr-Qtr
15S	15E	WM	1	NE-SW
15S	15E	WM	1	NW-SW
15S	15E	WM	1	SW-SW
15S	15E	WM	1	SE-SW
15S	15E	WM	2	NE-SE
15S	15E	WM	2	SE-SE

**CLAIM OF BENEFICIAL USE M A P
 TAX LOTS 1100 & 1102**

Located in NW-SW, NE-SW, SW-SW, & SE-SW of Section 1 and Located in NE-SE and SE-SE of Section 2 T.15S., R.15E., W.M. - Crook County, Oregon

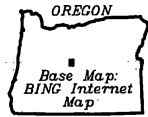

LEGEND

- Water Line (6" Schedule 40 PVC)
- Property Boundary
- Tax Lot Boundary and Tax Lot ID Number
- Well No.1 Location of Wells and Meters.

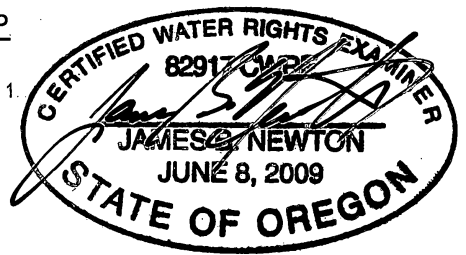

EXPIRES:
 RENEWS: 1-1-2019

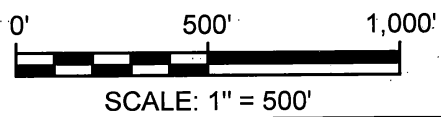

C:\Temp\CG\Projects\CG-1007\Facebook\101_COBU\CG1007101_F2_COBU_Site_13:59_08/22/2017_SS



Claim of Beneficial Use - Permit G-17582/T-12179
 Vitesse, LLC
 City of Prineville, Crook County, Oregon

DESIGNED BY: J. Newton	DRAWN BY: R2D	DATE: Sept 2017	PROJECT NO. CG-1007-101	FIGURE 2
---------------------------	------------------	--------------------	----------------------------	-------------