

T. 1 S. R. 3 W. W.M.

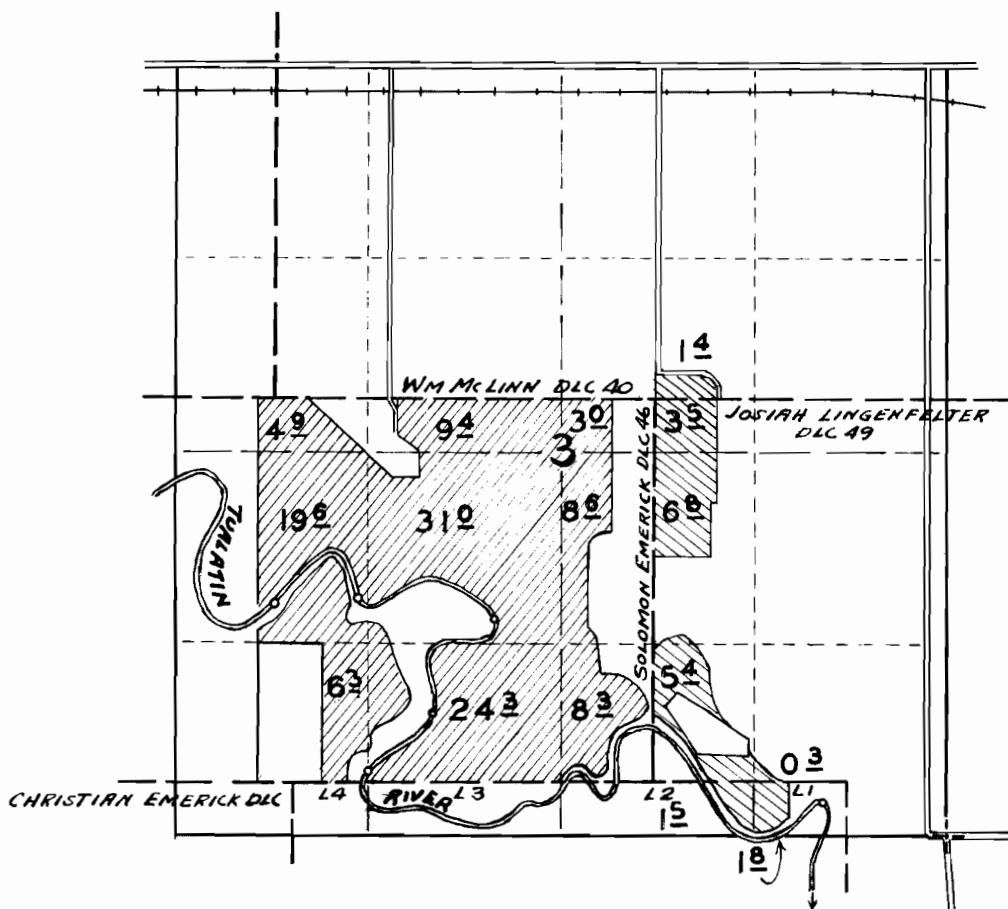

FINAL PROOF SURVEY

UNDER

26976

21189

Application No. 26203

Permit No. 20595



IN NAME OF

C. B. BUCHANAN, JR.

Surveyed 4-26 1956, by R. H. WHITBY.

ATT 7-13

MAP FOR

Water Right Transfer - FROM Map

RECEIVED BY OWNERS Section 3, T1S, R3W, Washington County
 Certs. 23038 & 88122

DEC 06 2017

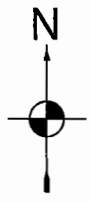
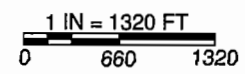

SALEM, OR

Q-Q	acres	cert	use	taxlot
NW-SE	0.9	23038	IRR	500
SW-NE	2.6	88122	IRR	102
SW-NE	2.7	88122	SUPP	102
SE-NE	4.0	88122	IRR	201
SE-NW	8.5	88122	SUPP	102
NE-SW	16.7	88122	SUPP	102
NE-SE	3.8	88122	IRR	201
NW-SE	3.0	88122	IRR	102
NW-SE	0.4	88122	IRR	500
NW-SE	8.6	88122	SUPP	102
NW-SE	0.8	88122	SUPP	500
SW-SE	0.3	88122	SUPP	102
SE-SE	0.2	88122	IRR	500
TOTALS	52.5			

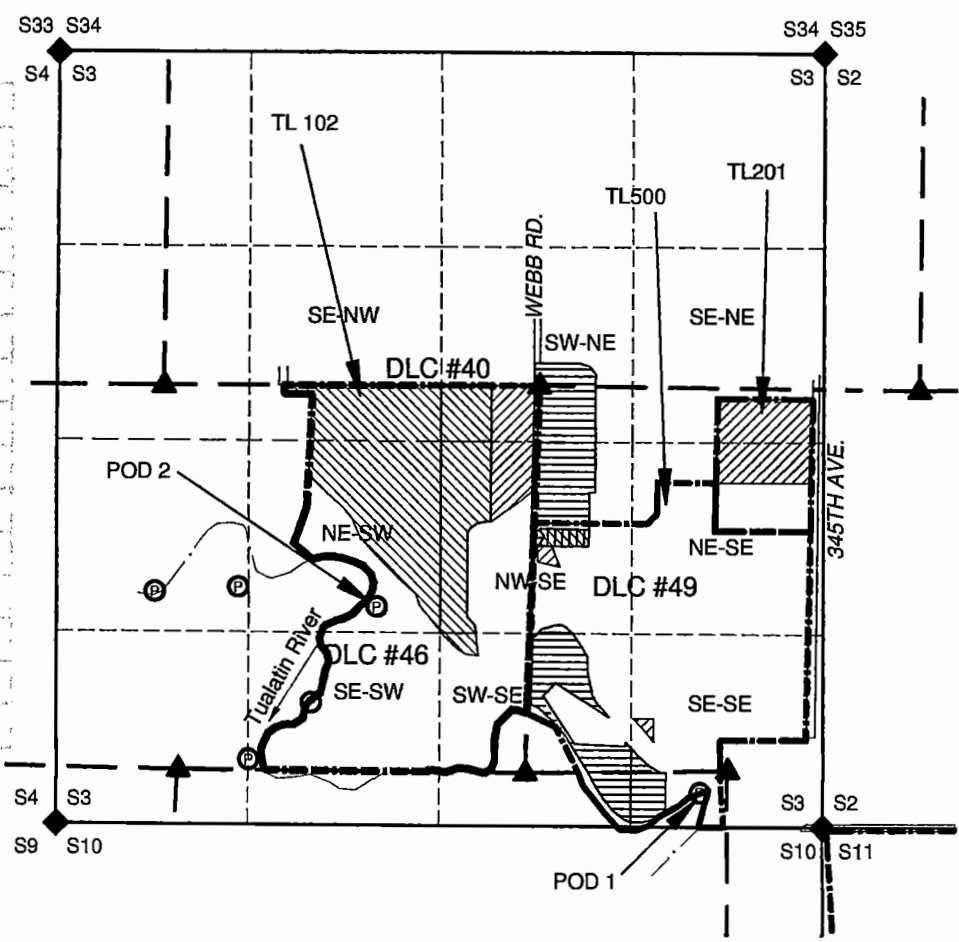

POD 1 IS 235' NORTH & 845' WEST FROM THE SE CORNER SECTION 3.

NOTES:

- THIS MAP IS NOT INTENDED TO PROVIDE LEGAL DIMENSIONS OR LOCATIONS OF PROPERTY OWNERSHIP LINES.
- THE REMAINING PORTIONS OF CERT 88122 (TVID) ARE NOT SHOWN DUE TO THE RELATIVELY SIZE OF THE LARGE RIGHT RIGHT.
- PROPERTY LINES AND Q-Q LINES ARE BASED ON TAX ASSESSOR MAP FOR SECTION 3 (CD), T1S, R3W.
- WATER CONVEYANCE LINES ARE ALL WITHIN THE PROPERTY AND THEREFORE ARE NOT SHOWN.



- LEGEND**
- ▲ DONATION LAND CLAIM (DLC) CORNER
 - STREAM OR SURFACE DRAINAGE
 - ◆ SECTION CORNER
 - Ⓟ POINT OF DIVERSION
 - TAX LOT LINE
 - SECTION LINE
 - QUARTER-QUARTER LINE
 - DLC LINES
 - QUARTER-QUARTER OF A SECTION

- Cert 23038
 - Moving (diagonal hatching)
 - Not moving (horizontal hatching)
- Cert 88122 (TVID) Primary (diagonal hatching)
- Cert 88122 (TVID) Supplemental (cross-hatching)

MAP BY:
ASPEN RURAL LAND CONSULTING
 ERIC URSTADT, PE, PLS
 971-250-1520
 Sep 2017
 Speer3H