

**T25S, R31E, WM
SECTIONS 10 AND 16**

HARNEY COUNTY, OREGON







RECEIVED BY OWRD

APR 21 2017

SALEM, OR



0 1,320 Feet
1" = 1,320'

-  POU IR OFF
-  POU IR Remaining
-  Section
-  Quarter Quarter
-  Tax Lot
-  Well with meter

WELL / METER LOCATIONS:

- #1: 4050' N AND 340' W FROM SE COR SEC 9
- #3: 1370' N AND 1270' W FROM SE COR SEC 9
- #4: 1400' N AND 620' E FROM SW COR SEC 10
- #5: 1300' S AND 2050' W FROM NE COR SEC 16
- #6: 110' N AND 1380' E FROM SW COR SEC 10

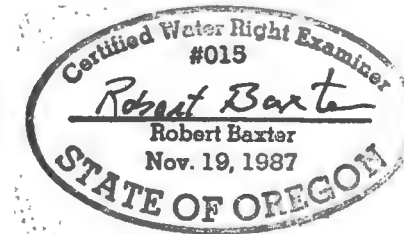

RENEWAL DATE 12/31/2016
2017

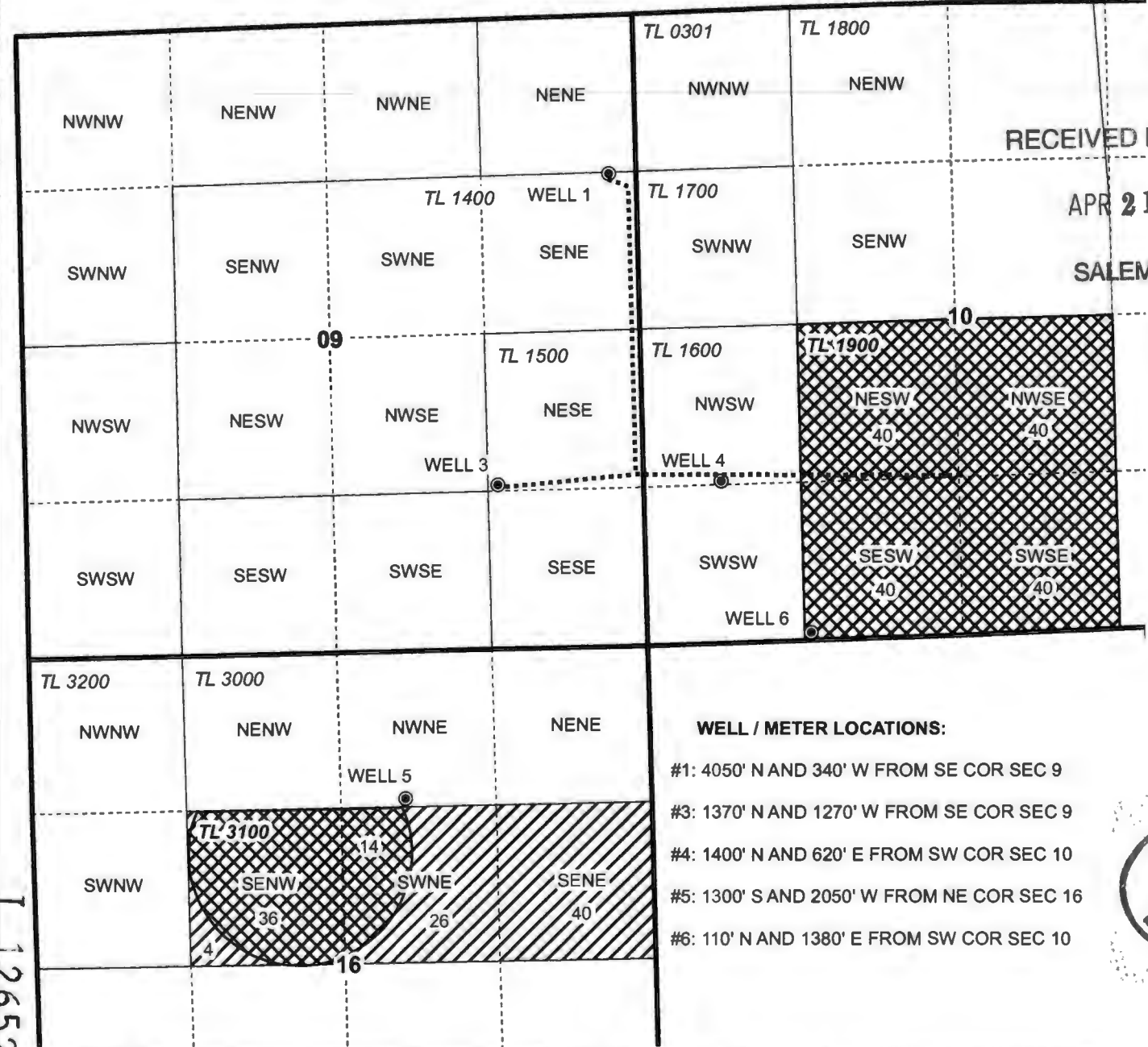

T 12652

TRANSFER OFF MAP
Jimmy Robey

CERTIFICATE 92228

NOTE: THIS MAP IS NOT INTENDED TO
PROVIDE LEGAL DIMENSIONS OR LOCATIONS
OF PROPERTY OWNERSHIP LINES.





APRIL 12, 2017

WATER RIGHT SERVICES, LLC
PO BOX 1830, BEND, OR 97709
CCB# 197121 www.oregonwater.us
541-389-2837 JOHNSHORT@USA.COM

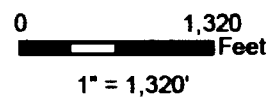
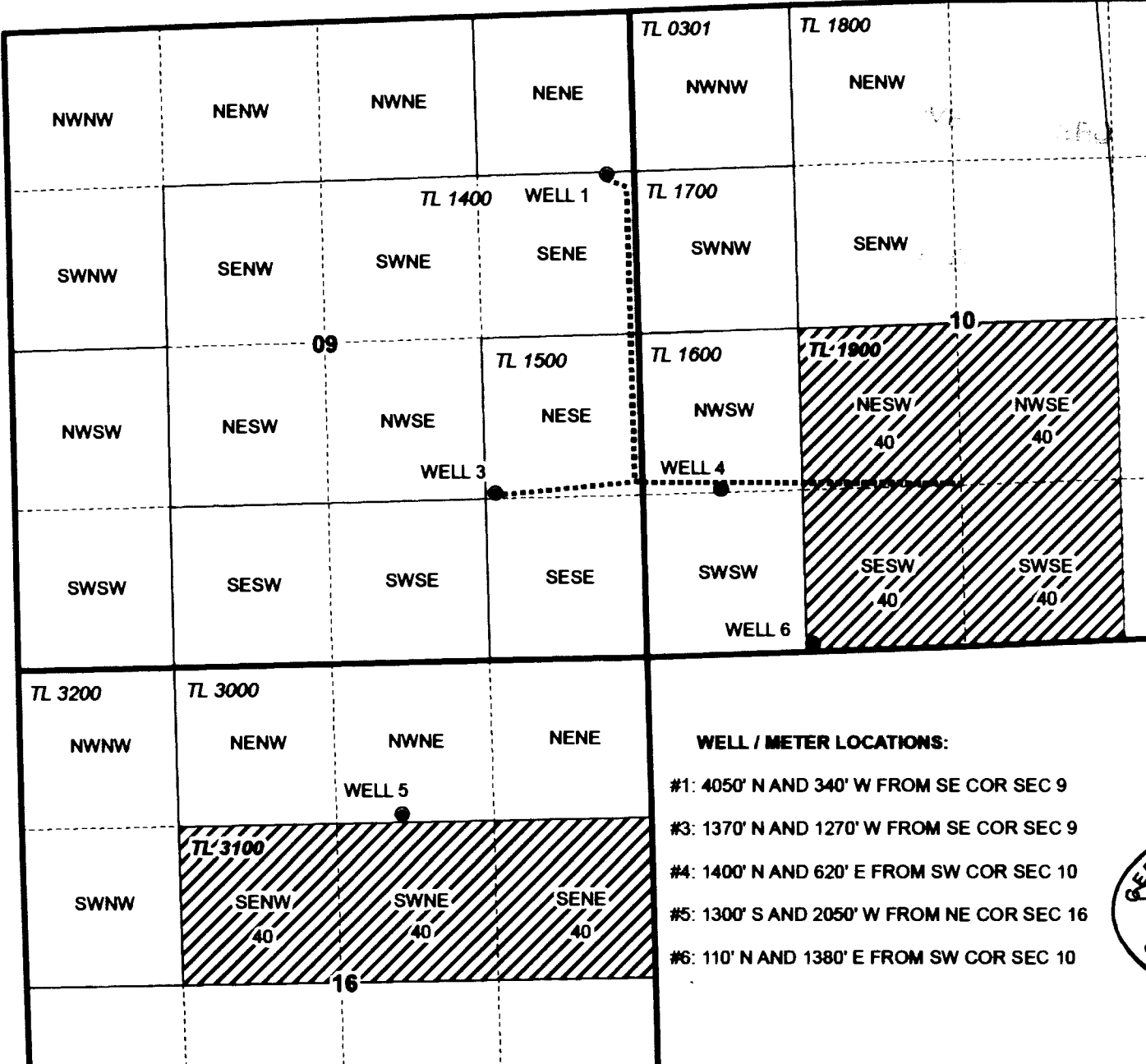
**T25S, R31E,
SECTIONS 10 AND 16**

HARNEY COUNTY, OREGON



-  POU Irrigation
-  Section
-  Quarter Quarter
-  Tax Lot
-  Well with meter

WELL / METER LOCATIONS:

- #1: 4050' N AND 340' W FROM SE COR SEC 9
- #3: 1370' N AND 1270' W FROM SE COR SEC 9
- #4: 1400' N AND 620' E FROM SW COR SEC 10
- #5: 1300' S AND 2050' W FROM NE COR SEC 16
- #6: 110' N AND 1380' E FROM SW COR SEC 10



RENEWAL DATE 12/31/2016

CLAIM OF BENEFICIAL USE
Broken R Ranch, LLC

NOTE: THIS MAP IS NOT INTENDED TO
PROVIDE LEGAL DIMENSIONS OR LOCATIONS
OF PROPERTY OWNERSHIP LINES.

WATER RIGHT SERVICES, LLC
PO BOX 1830, BEND, OR 97709
CCB# 197121 www.oregonwater.us
541-389-2837 JOHNSHORT@USA.COM

AP G-17073

PERMIT G-16498

T-10906

DECEMBER 16, 2015