

T.7S. R.1E. Sec. 26 & 35, W.M.

RECEIVED

APR 16 2009

WATER RESOURCES DEPT  
SALEM, OREGON

State Highway 214

Drakes-Road-SE

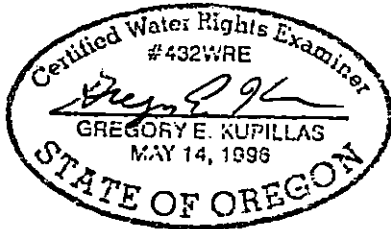

EXPIRATION DATE: 6/30/09

Well (MARI 54278 is located 1,770 feet south and 700 feet west from the N1/4 corner, Section 35.

- Area (60.2 Acres) irrigated under Application G-15024, Permit G-14064.
- Tax lot boundary
- Irrigation Mainline

Scale: 1" = 400'

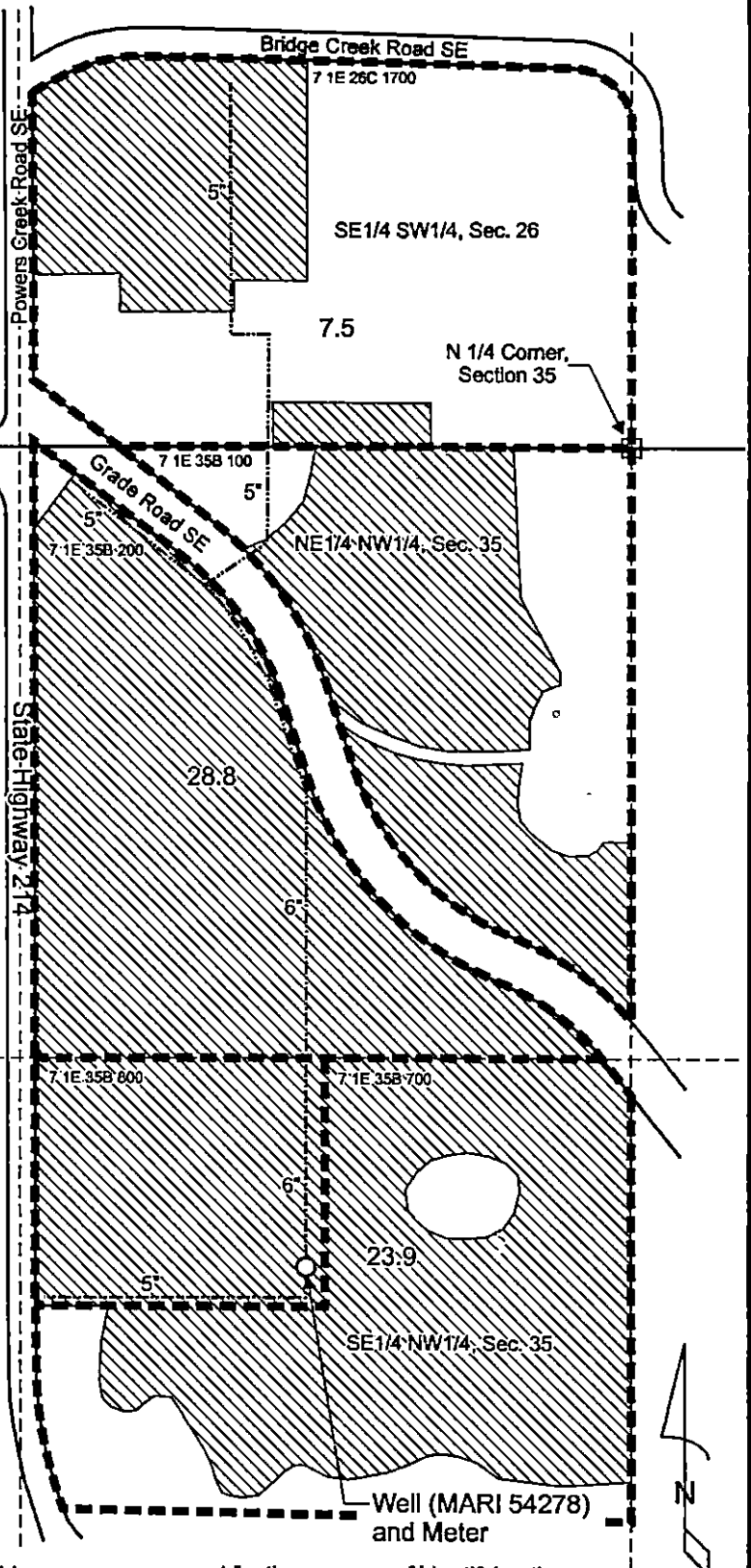
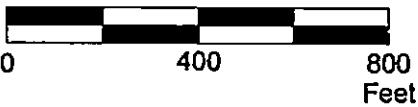

This map was prepared for the purpose of identifying the location of a water right only and is not intended to provide legal dimensions or location of property ownership lines.

Claim of Beneficial Use Map  
Application G-15024, Permit G-14064

Delbert, Barbara and Jan Hupp

Pacific Hydro-Geology Inc.

2/2009

HuppKaiserCOBUMap.cdr