

SEC. 11, T.23S., R.31E., W.M.

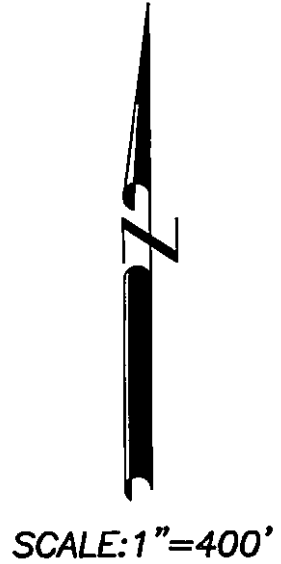

POA—WELL #1 & FLOW METER 2530 FT. SOUTH & 425 FT. EAST OF THE W1/4 COR. SEC. 11, T.23S., R.31E., W.M.

NOTE: FOUND WITNESS CORNER MONUMENT WITH ALUMINUM CAP 30 FT. EAST OF W1/4 COR. SECTION 11.

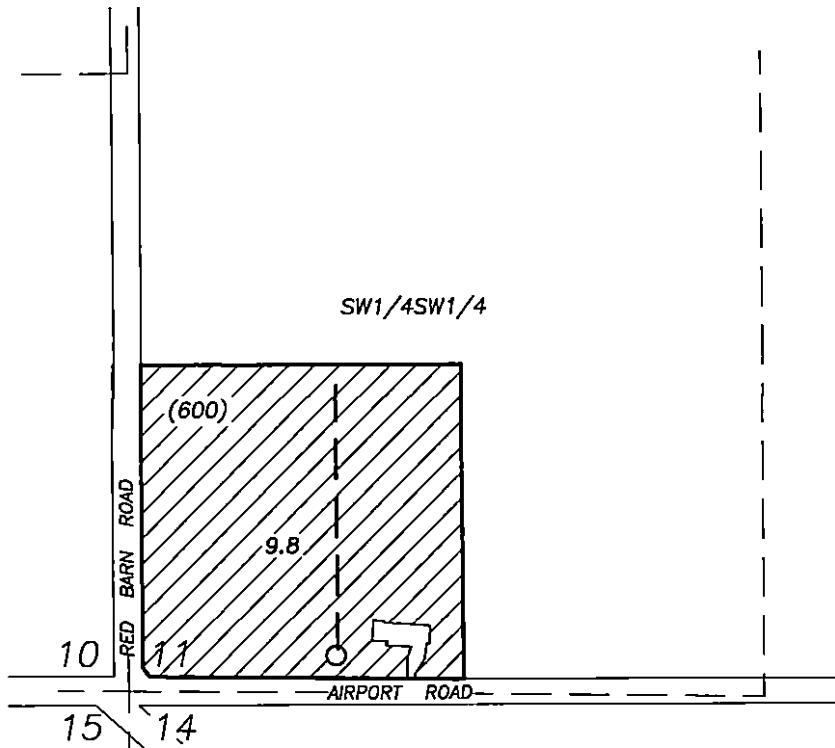

FINAL PROOF SURVEY
 UNDER
 APPLICATION NO. G-17599
 PERMIT NO. G-17248

RECEIVED BY OWRD
 DEC 07 2015
 SALEM, OR

IN NAMES OF
LORETTA ZELLEY AND JAMES CAMPBELL

PREPARED BY
 ROBERT D. BAGETT
 217 N. CANYON BLVD.
 JOHN DAY, OR 97845

DATE SURVEYED: OCT. 30, 2015

-  CURRENT PLACE OF USE
-  WELL AND FLOW METER
-  BURIED MAINLINE WITH RISERS
- (600) TAX LOT NO.

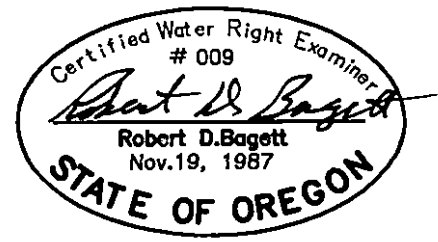

DISCLAIMER: THIS MAP IS NOT INTENDED TO PROVIDE LEGAL DIMENSIONS OR LOCATIONS OF PROPERTY OWNERSHIP LINES.

RENEWS: 12/31/2015