

CLAIM OF BENEFICIAL USE MAP

APPLICATION R-85994 PERMIT R-14241
 SECTION 24 T3S R5W W.M.
 YAMHILL COUNTY, OREGON
 TAX LOTS 100, 104 & 105

FOR:
 JACKSON FAMILY INVESTMENTS III LLC
 421 AVATION BLVD
 SANTA ROSA, CA 95403

LEGEND

- PIPELINE
- TAX LOT LINE
- 1/16TH SECTION
- DLC LINE

GRAPHIC SCALE

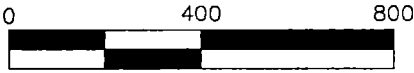

1 inch = 400 ft.

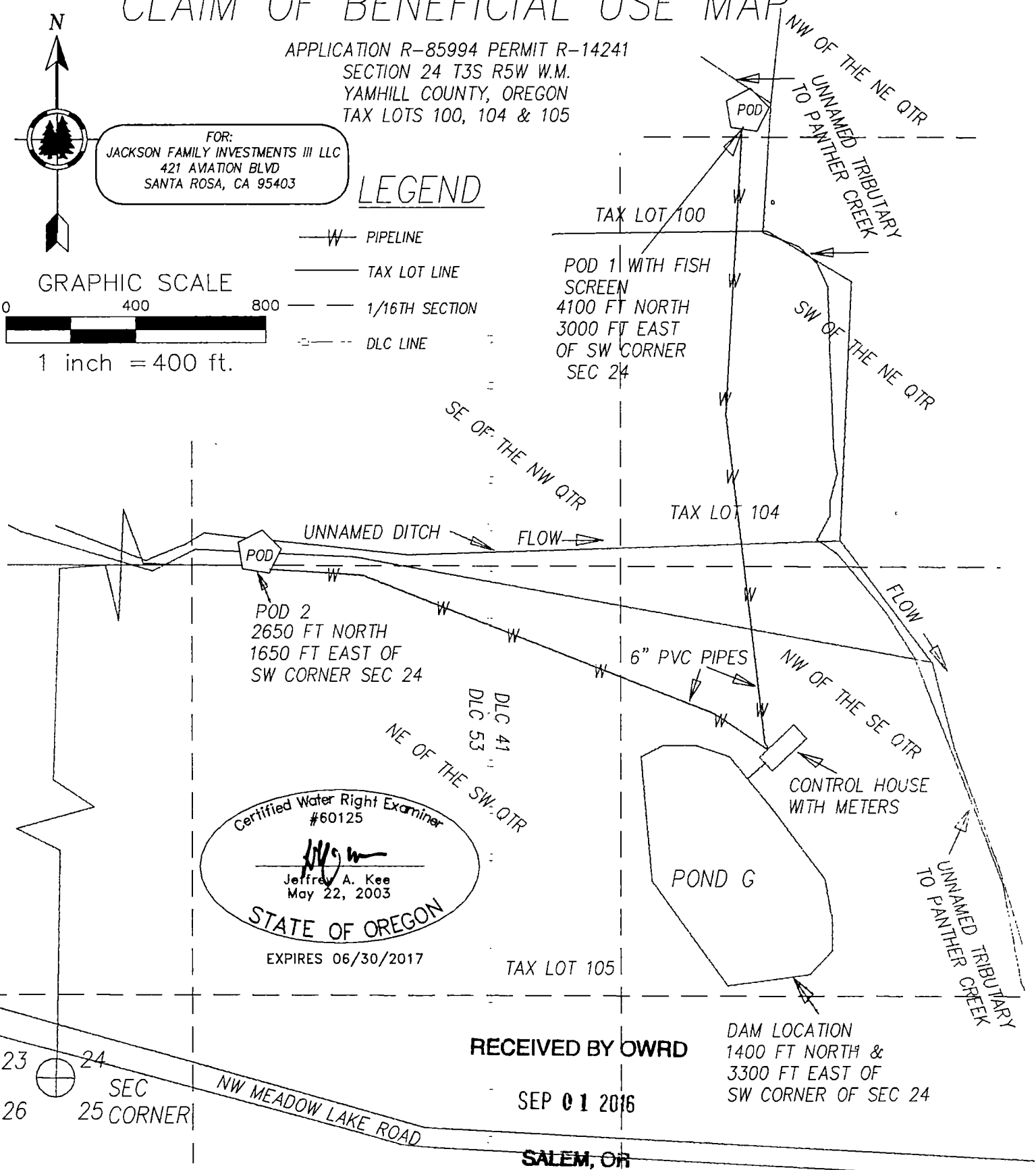

Certified Water Right Examiner
 #60125

 Jeffrey A. Kee
 May 22, 2003
 STATE OF OREGON
 EXPIRES 06/30/2017

RECEIVED BY OWRD

SEP 01 2016

SALEM, OR

DAM LOCATION
 1400 FT NORTH &
 3300 FT EAST OF
 SW CORNER OF SEC 24

23 24
 26 25 CORNER

THIS MAP WAS PREPARED FOR THE PURPOSE OF IDENTIFYING THE LOCATION OF A WATER RIGHT ONLY AND IS NOT INTENDED TO PROVIDE LEGAL DIMENSIONS OR LOCATION OF PROPERTY OWNERSHIP LINES.

MAP IS BASED ON ASSESSORS MAPS OF T3S R5W SECTION 24 AND A 2012 AERIAL PHOTO FROM GOOGLE EARTH.

