

# CLAIM OF BENEFICIAL USE MAP

T3S R5W, SECTIONS 13, 14, 23 & 24 WM.,  
 TAXLOTS 100, 104 & 105  
 YAMHILL COUNTY, OREGON  
 APPLICATION R-86046 PERMIT R-14074

NOTE: ALL POD COORDINATES  
 FROM NW CORNER OF SECTION 24.

PREPARED FOR:  
 JACKSON FAMILY INVESTMENTS III,  
 .LLC  
 421 AVIATION BLVD  
 SANTA ROSA, CA 95403

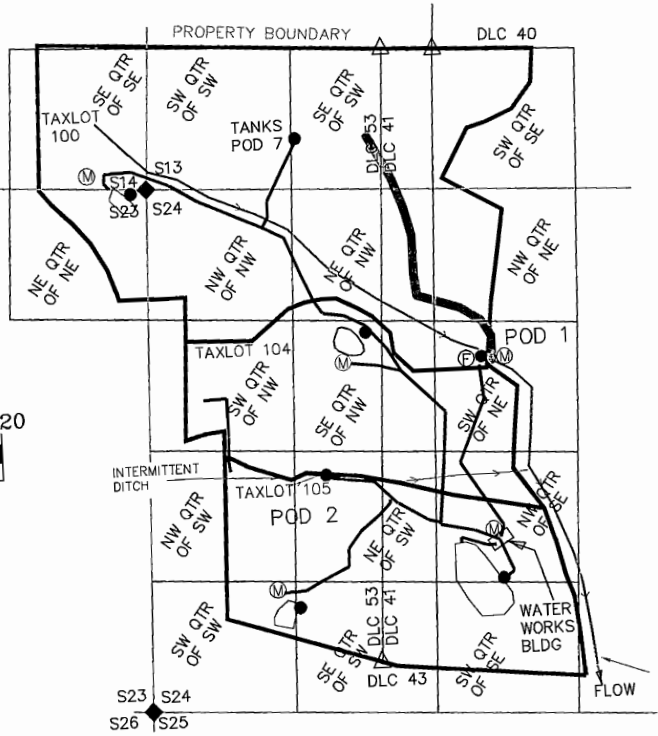
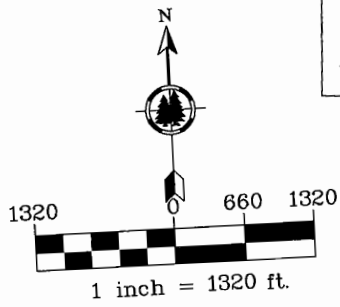

- POD 7 TANKS  
410 N, 1420 E
- POD 1 STREAM  
1720 S, 3090 E
- POD 2 DITCH  
2760 S, 1570 E
- POD 3 POND G  
PERMIT R-14241  
3810 S, 3200 E

**RECEIVED**  
**APR 09 2018**  
**OWRD**

## LEGEND

- TAX LOT LINES
- ⊕ FISH SCREEN LOCATION
- Ⓜ METER LOCATION
- ◆ SECTION CORNER
- POINT OF DIVERSION - POD
- ▲ DLC CORNER
- MAIN LINES

THIS MAP WAS PREPARED FOR THE PURPOSE  
 OF IDENTIFYING THE LOCATION OF A WATER  
 RIGHT ONLY AND IS NOT INTENDED TO  
 PROVIDE LEGAL DIMENSIONS OR LOCATION OF  
 PROPERTY OWNERSHIP LINES.



UNNAMED  
 TRIBUTARY TO  
 PANTHER  
 CREEK

Project: 308-2-015  
 Drawing: 3082015JCOBMaps.dwg  
 By: JAK  
 Date: APRIL 3, 2018