

FINAL PROOF MAP

TO ADD A POINT OF APPROPRIATION & CHANGE PLACE OF USE FOR T-11525 POPLAR'S RANCH, INC.

SECTION 33 IN TOWNSHIP 26 SOUTH, RANGE 15 EAST, W.M.
TAX LOT: 4400

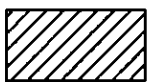
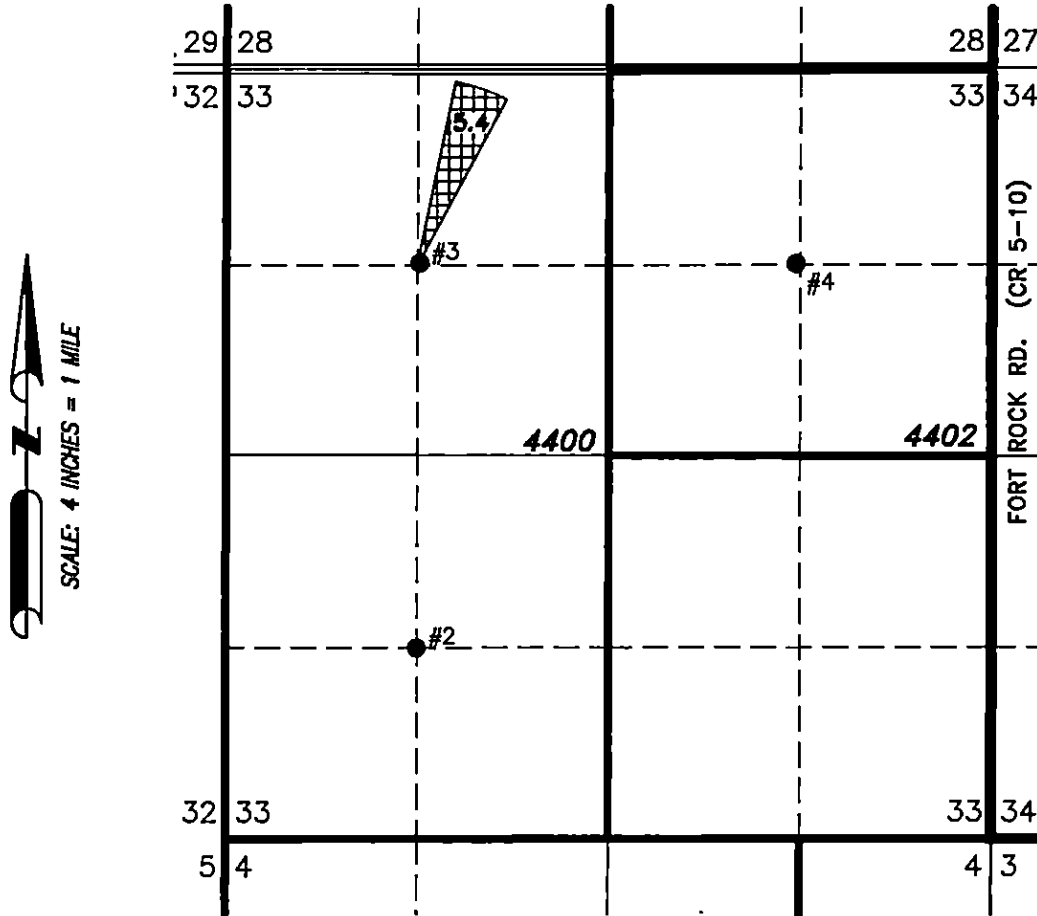

5.4 ACRES PRIMARY IRRIGATION
AUTHORIZED FROM POA #3 BY PERMIT
G-10111.

- **#3 (LAKE 51764)**
LOCATED IN THE NW 1/4 SECTION 33, T26S R15E,
W.M. AND 1320 FEET SOUTH AND 1320 FEET EAST FROM THE
NW CORNER OF SAID SECTION.
FLOW METER IS ON PIPE 4.0' N OF WELL.

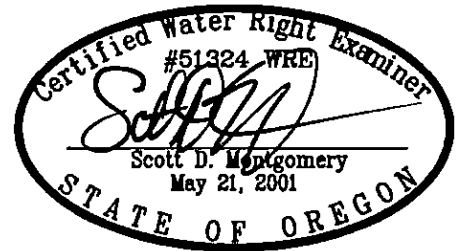

RENEWAL DATE: 12/31/2016

THIS MAP IS FOR THE PURPOSE OF LOCATING A WATER
RIGHT ONLY AND HAS NO INTENT TO PROVIDE LEGAL
DIMENSIONS OR THE LOCATION OF PROPERTY LINES.

PREPARED FOR:

POPLARS RANCH, INC.
59234 FORT ROCK RD.
SILVER LAKE, OR 97638

PREPARED BY:



ALL POINTS ENGINEERING AND SURVEYING, INC.
P.O. BOX 767
(541) 548-5833
TERREBONNE, OR 97760
www.APEandS.com