

# FINAL PROOF MAP

## TO ADD A POINT OF APPROPRIATION & CHANGE PLACE OF USE FOR T-11322 POPLAR'S RANCH, INC.

SECTION 33 IN TOWNSHIP 26 SOUTH, RANGE 15 EAST, W.M.  
TAX LOT: 4400

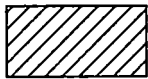
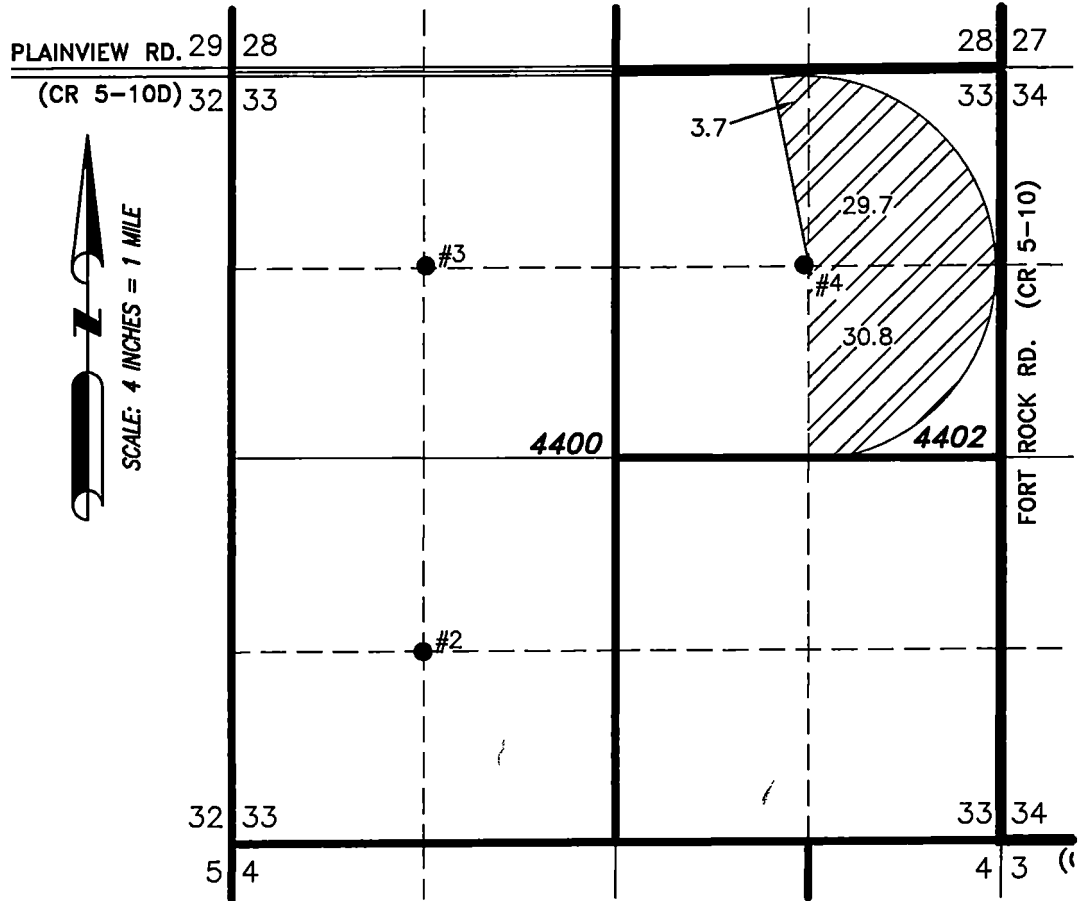

64.2 ACRES PRIMARY IRRIGATION  
AUTHORIZED FROM POA #3 BY  
PERMIT U-773.

- **#4 LAKE 485/482)**  
LOCATED IN THE SW 1/4 SE 1/4 SECTION 28, T26S R15E,  
W.M. AND 1320 FEET NORTH AND 1300 FEET EAST FROM THE  
SOUTH 1/4 CORNER OF SAID SECTION.  
FLOW METER IS ON PIPE 6.0' NORTH OF WELL.



RENEWAL DATE: 12/31/2016

THIS MAP IS FOR THE PURPOSE OF LOCATING A WATER  
RIGHT ONLY AND HAS NO INTENT TO PROVIDE LEGAL  
DIMENSIONS OR THE LOCATION OF PROPERTY LINES.

PREPARED FOR:

POPLARS RANCH, INC.  
59234 FORT ROCK RD.  
SILVER LAKE, OR 97638

PREPARED BY:



ALL POINTS ENGINEERING AND SURVEYING, INC.  
P.O. BOX 767 TERREBONNE, OR 97760  
(541) 548-5833 www.APEandS.com