

# FINAL PROOF MAP

## TO ADD A POINT OF APPROPRIATION & CHANGE PLACE OF USE FOR T-11322 POPLAR'S RANCH, INC.

SECTION 33 IN TOWNSHIP 26 SOUTH, RANGE 15 EAST, W.M.  
TAX LOT: 4400

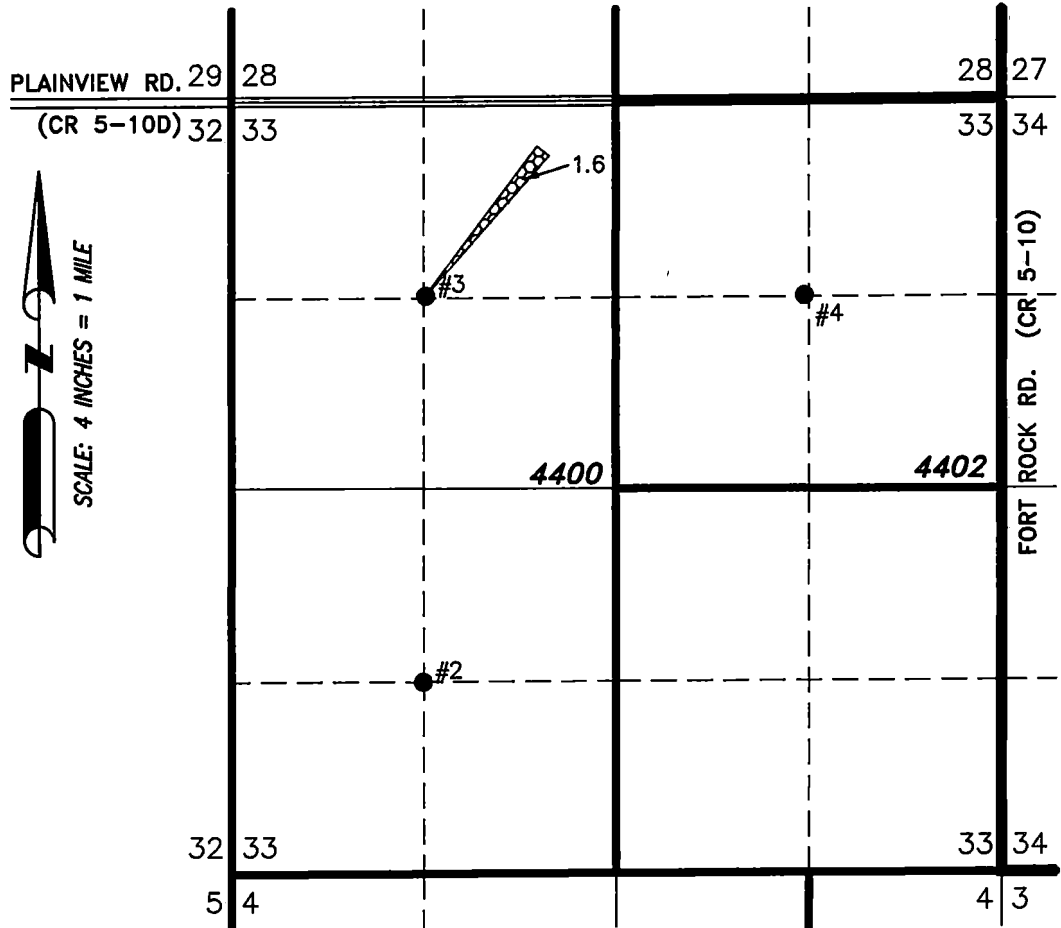

RECEIVED BY OWRD  
NOV 19 2015  
SALMON, OR

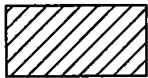

1.6 ACRES PRIMARY IRRIGATION  
AUTHORIZED FROM POA #3 BY  
PERMIT G-8650.

- **#3 LAKE 51764)**  
LOCATED IN THE NW 1/4 NW 1/4 SECTION 33, T26S R15E,  
W.M. AND 1320 FEET SOUTH AND 1320 FEET EAST FROM THE  
NW CORNER OF SAID SECTION.  
FLOW METER IS ON PIPE 4.0' NORTH OF WELL.

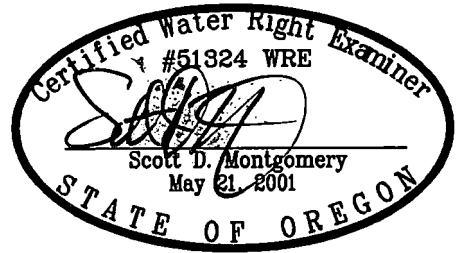

RENEWAL DATE: 12/31/2016

THIS MAP IS FOR THE PURPOSE OF LOCATING A WATER  
RIGHT ONLY AND HAS NO INTENT TO PROVIDE LEGAL  
DIMENSIONS OR THE LOCATION OF PROPERTY LINES.

PREPARED FOR:

POPLARS RANCH, INC.  
59234 FORT ROCK RD.  
SILVER LAKE, OR 97638

PREPARED BY:



ALL POINTS ENGINEERING AND SURVEYING, INC.  
P.O. BOX 767 TERREBONNE, OR 97760  
(541) 548-5833 www.APEandS.com