

FINAL PROOF MAP

TO ADD A POINT OF APPROPRIATION & CHANGE PLACE OF USE FOR T-11322 POPLAR'S RANCH, INC.

SECTION 33 IN TOWNSHIP 26 SOUTH, RANGE 15 EAST, W.M.
TAX LOT: 4400

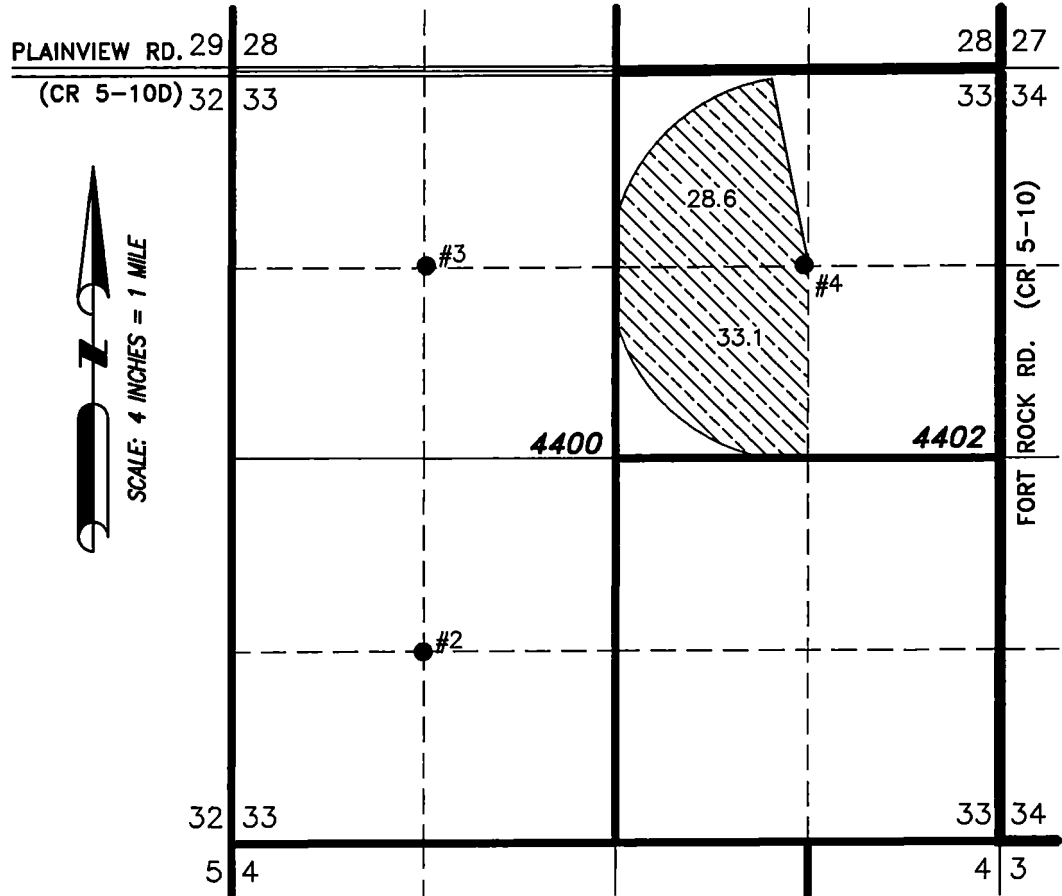

 61.7 ACRES PRIMARY IRRIGATION
AUTHORIZED FROM POA #3 BY
PERMIT G-9069.

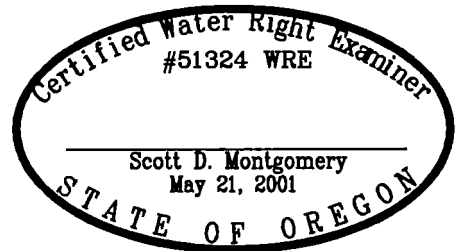

- #4 LAKE 485/482)
LOCATED IN THE SW 1/4 SE 1/4 SECTION 28, T26S R15E,
W.M. AND 1320 FEET NORTH AND 1300 FEET EAST FROM THE
SOUTH 1/4 CORNER OF SAID SECTION.
FLOW METER IS ON PIPE 6.0' NORTH OF WELL.

RENEWAL DATE: 12/31/2016

THIS MAP IS FOR THE PURPOSE OF LOCATING A WATER
RIGHT ONLY AND HAS NO INTENT TO PROVIDE LEGAL
DIMENSIONS OR THE LOCATION OF PROPERTY LINES.

PREPARED FOR:

POPLARS RANCH, INC.
59234 FORT ROCK RD.
SILVER LAKE, OR 97638

PREPARED BY:



ALL POINTS ENGINEERING AND SURVEYING, INC.
P.O. BOX 767
(541) 548-5833
TERREBONNE, OR 97760
www.APEandS.com