

T23S R34E & T24S R34E, WM
HARNEY COUNTY, OREGON



0 1,320 Feet
1" = 1,320'

RECEIVED
FEB 12 2019
OWARD

- Well
- ⊙ Meter
- POU IR 1-14-1963 & 9-23-1968
- Township
- Section
- Quarter Quarter
- Tax Lot

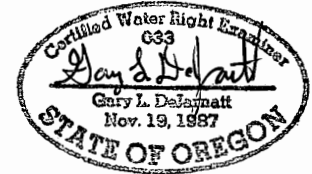
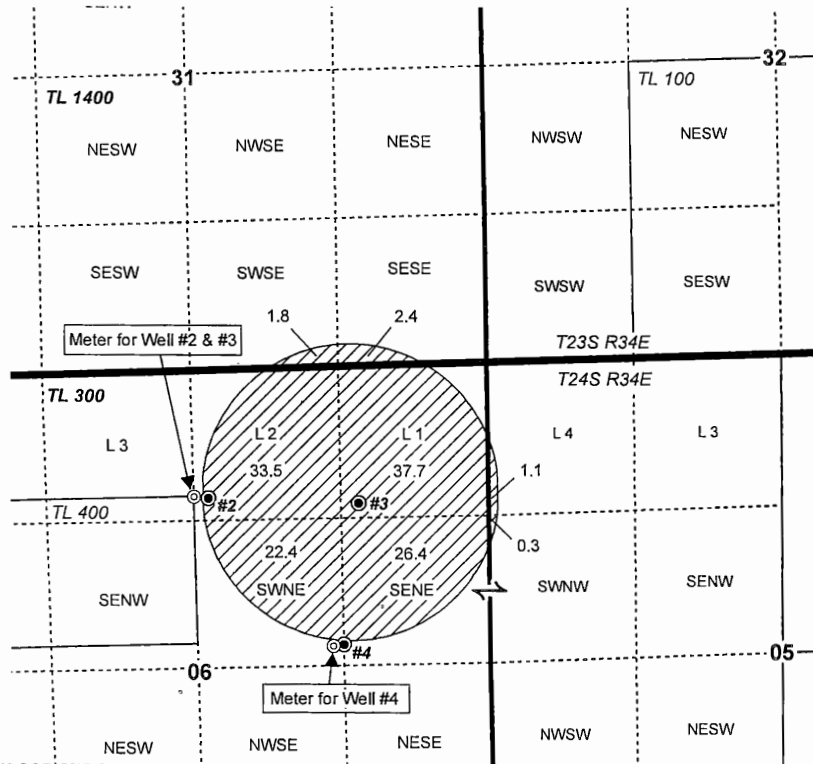

RENEWAL DATE 12/31/2019

WELL LOCATIONS:

- #2 (HARN 1055/L-133203): 1,130' S, 160' E OF N 1/4 COR SEC 6
Lat: N 43.518902 DD, Long: W -118.579096 DD
- #3 (HARN 1054/L-133202): 1,170' S, 1,500' E OF N 1/4 COR SEC 6
Lat: N 43.518858 DD, Long: W -118.574243 DD
- #4 (HARN 51072/L-71057): 230' N, 1,300' E OF CTR COR SEC 6
Lat: N 43.515222 DD, Long: W -118.575170 DD



CLAIM OF BENEFICIAL USE MAP
Badger Ventures, LLC

NOTE: THIS MAP IS NOT INTENDED TO
PROVIDE LEGAL DIMENSIONS OR LOCATIONS
OF PROPERTY OWNERSHIP LINES.

WATER RIGHT SERVICES, LLC

PO BOX 1830, BEND, OR 97709

CCB# 197121 www.oregonwater.us

541-389-2837 JOHNSHORT@USA.COM

T 22 S R 33 E, Sec 34, WM

HARNEY COUNTY, OREGON

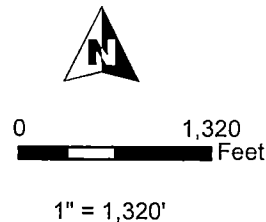
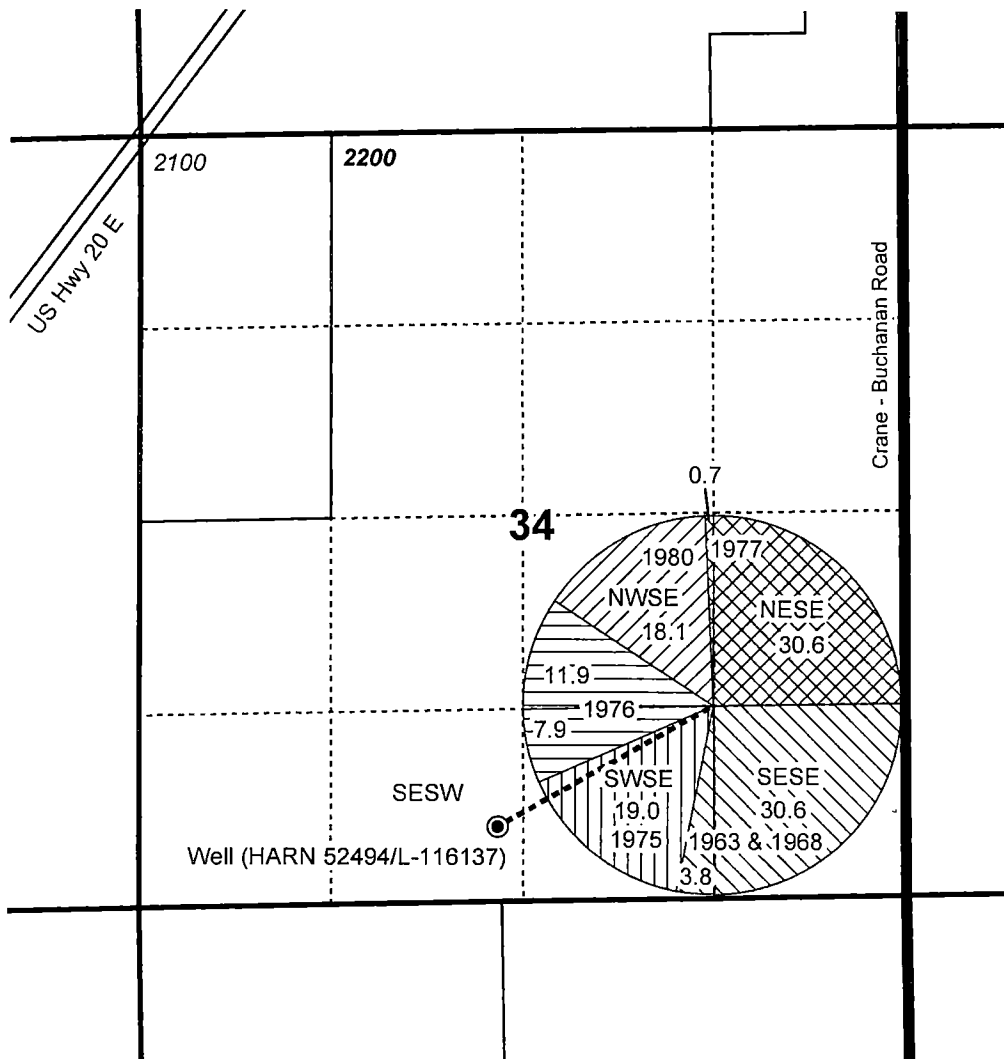

RECEIVED
FEB 12 2019
CWRD

Well (HARN 52494/L-116137): 500' N, 2320' E of SW Cor S34
Lat: N 43.610087 DD, Long: W -118.639748 DD

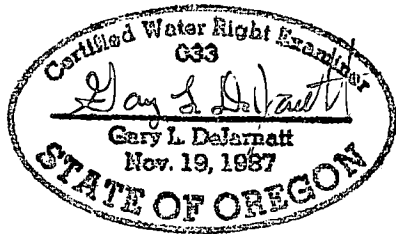

RENEWAL DATE 12/31/2019



- Well & Meter
- POU IS 6-6-1980
- POU IS 1-18-1977
- POU IS 10-25-1976
- POU IS 12-5-1975
- POU IS 1-14-1963 & 9-23-1968
- Buried Pipeline
- Sections
- Tax Lots
- Quarter Quarter

CLAIM OF BENEFICIAL USE MAP
Badger Ventures, LLC

This map is not intended to provide legal dimensions or locations of property ownership lines.

WATER RIGHT SERVICES, LLC

PO BOX 1830, BEND, OR 97709

WWW.OREGONWATER.US CCB # 197121