

**T23S R34E & T24S R34E, WM**  
**HARNEY COUNTY, OREGON**

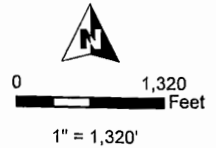

**RECEIVED**  
**FEB 12 2019**  
**OWARD**

- Well
- ⊙ Meter
- POU IR 1-14-1963 & 9-23-1968
- Township
- Section
- Quarter Quarter
- Tax Lot

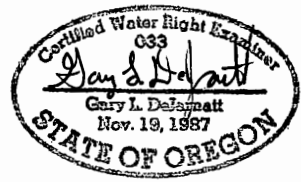
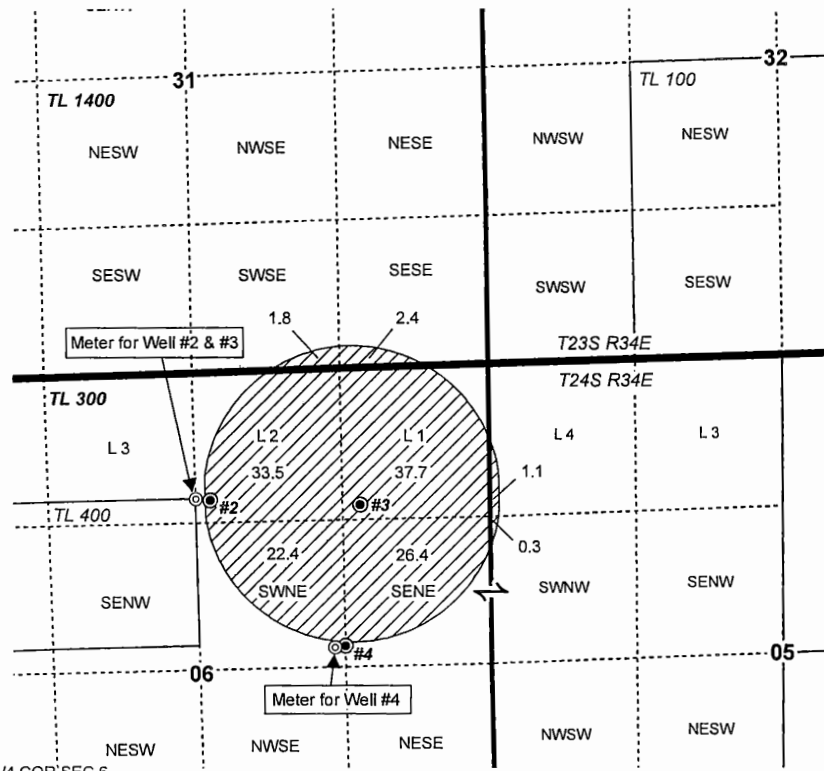

RENEWAL DATE 12/31/2019

**WELL LOCATIONS:**

- #2 (HARN 1055/L-133203): 1,130' S, 160' E OF N 1/4 COR SEC 6  
 Lat: N 43.518902 DD, Long: W -118.579096 DD
- #3 (HARN 1054/L-133202): 1,170' S, 1,500' E OF N 1/4 COR SEC 6  
 Lat: N 43.518858 DD, Long: W -118.574243 DD
- #4 (HARN 51072/L-71057): 230' N, 1,300' E OF CTR COR SEC 6  
 Lat: N 43.515222 DD, Long: W -118.575170 DD



**CLAIM OF BENEFICIAL USE MAP**  
**Badger Ventures, LLC**

NOTE: THIS MAP IS NOT INTENDED TO  
 PROVIDE LEGAL DIMENSIONS OR LOCATIONS  
 OF PROPERTY OWNERSHIP LINES.

**WATER RIGHT SERVICES, LLC**  
 PO BOX 1830, BEND, OR 97709  
**CCB# 197121** [www.oregonwater.us](http://www.oregonwater.us)  
 541-389-2837 [JOHNSHORT@USA.COM](mailto:JOHNSHORT@USA.COM)

# T 22 S R 33 E, Sec 34, WM

## HARNEY COUNTY, OREGON

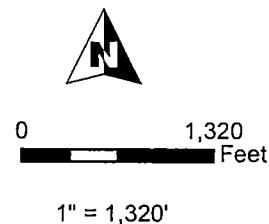
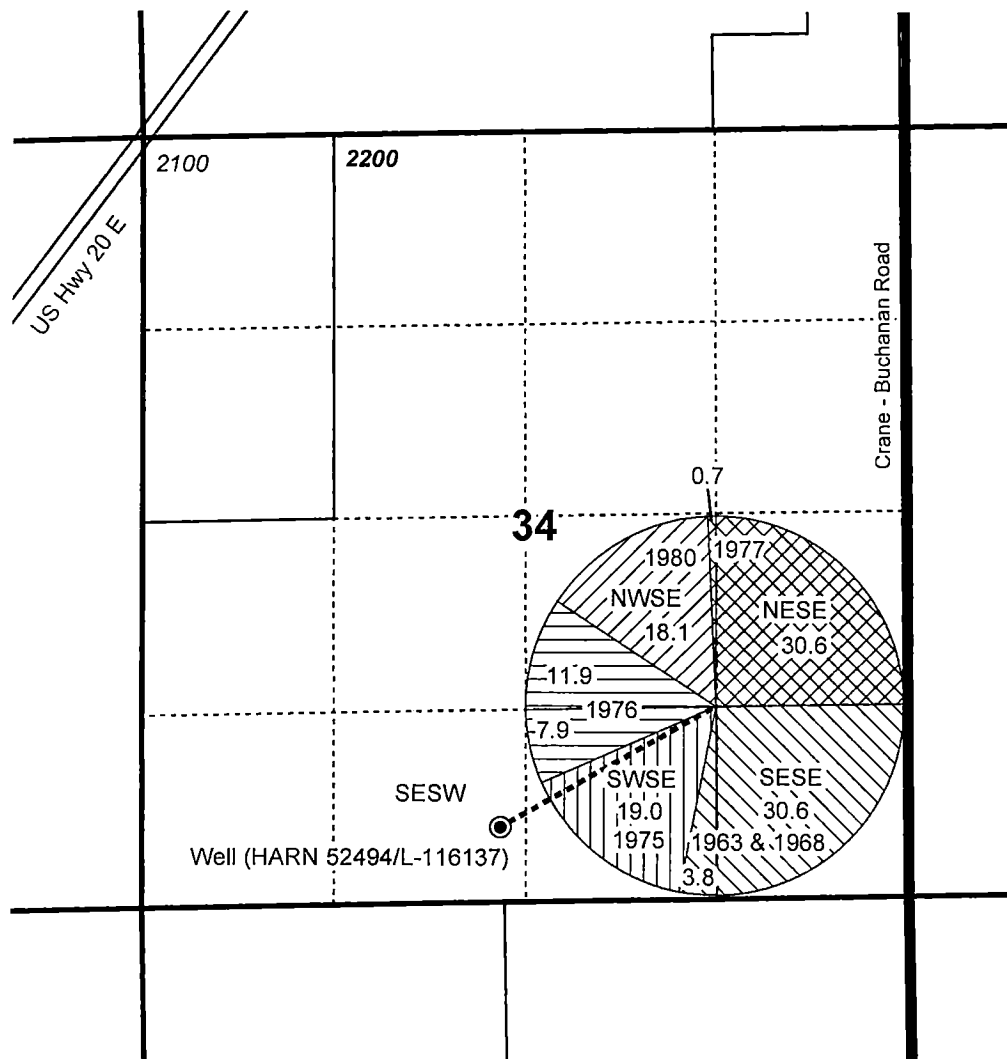

RECEIVED  
FEB 12 2019  
CWRD

Well (HARN 52494/L-116137): 500' N, 2320' E of SW Cor S34  
Lat: N 43.610087 DD, Long: W -118.639748 DD

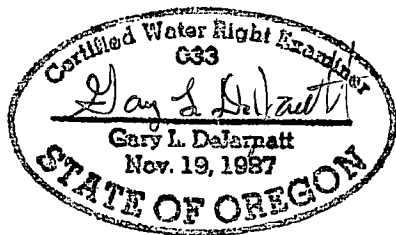

RENEWAL DATE 12/31/2019



- Well & Meter
- POU IS 6-6-1980
- POU IS 1-18-1977
- POU IS 10-25-1976
- POU IS 12-5-1975
- POU IS 1-14-1963 & 9-23-1968
- Buried Pipeline
- Sections
- Tax Lots
- Quarter Quarter

**CLAIM OF BENEFICIAL USE MAP**  
**Badger Ventures, LLC**

This map is not intended to provide legal dimensions or locations of property ownership lines.

**WATER RIGHT SERVICES, LLC**

PO BOX 1830, BEND, OR 97709

**WWW.OREGONWATER.US CCB # 197121**