

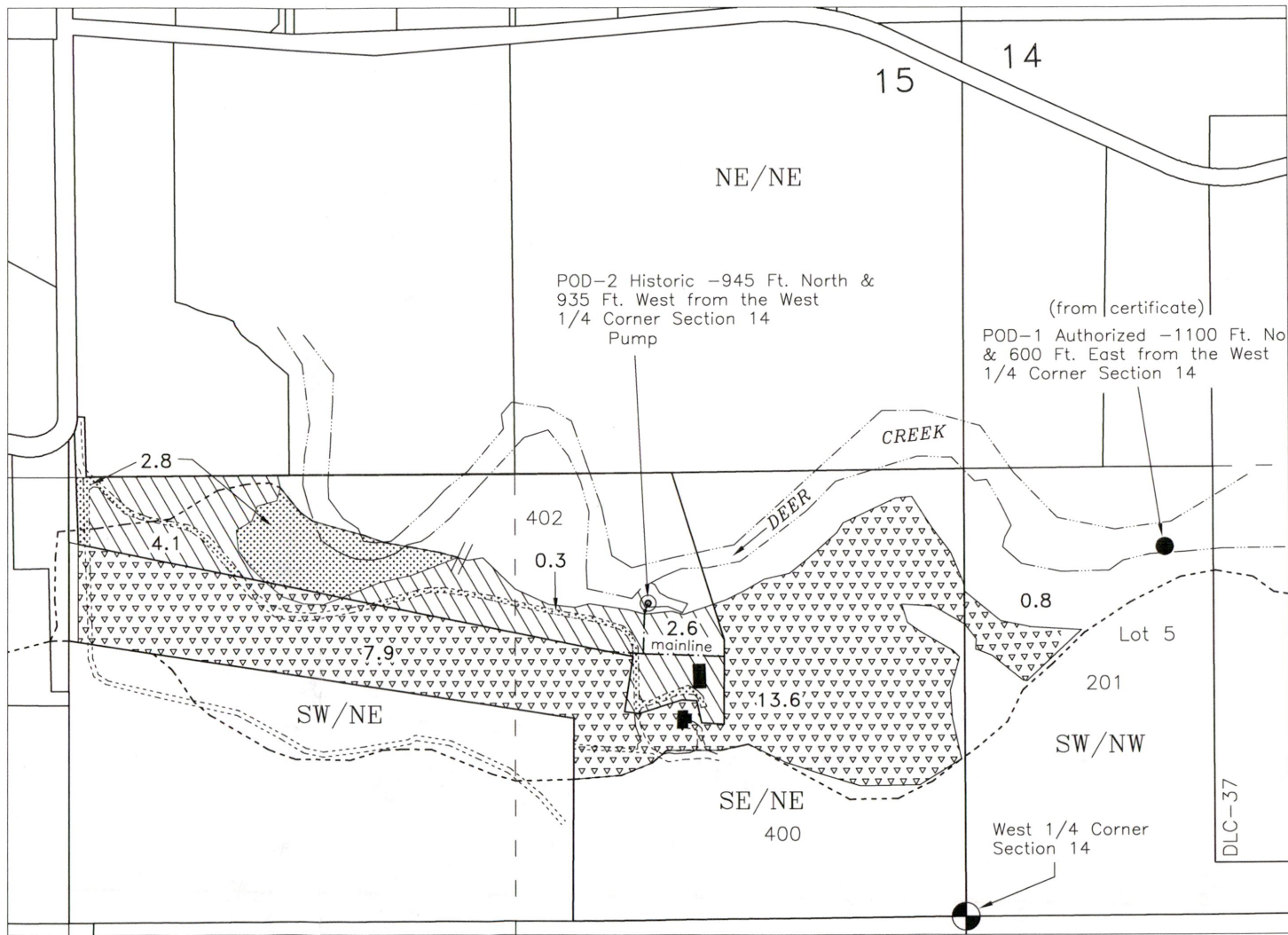



TOWNSHIP 38 SOUTH, RANGE 7 WEST, W.M.
JOSEPHINE COUNTY OREGON

TRANSFER APPLICATION – HISTORIC



CHANGE IN POINT OF DIVERSION
CERTIFICATE 57729

Applicant:
C. Todd Ogletree
RR1 Box 61
Tyrone, OK 73951

-  6.7 Acres – Transfer
Ogletree
1886
-  3.1 Acres – Cancel
Ogletree
1886
-  22.3 Acres
Remaining Right
1886

RECEIVED

OCT 17 2018

OWRD

RECEIVED

AUG 06 2018

JO CO - PLANNING

BASE MAP:
7/2/2016 Google and Oregon Map aerial
photos & decree map over County GIS tax lots
oriented to area surveys for assumed best fit

Scale 1 inch = 400 feet

This map is not intended
to provide legal dimensions
or locations of property
ownership lines

JORDAN ENGINEERING
460 JORDAN LANE
ROSEBURG, OR 97471
(541) 673-1931

7/16/2018 n.e.d.