

CLAIM OF BENEFICIAL USE (Revised)

APPLICATION G-14631 PERMIT G-17500

IN THE NAME OF JAMES A. BUSSMANN
TOWNSHIP 32 SOUTH, RANGE 15 WEST, W.M.

CURRY COUNTY OREGON

RECEIVED

AUG 01 2019

OWRD

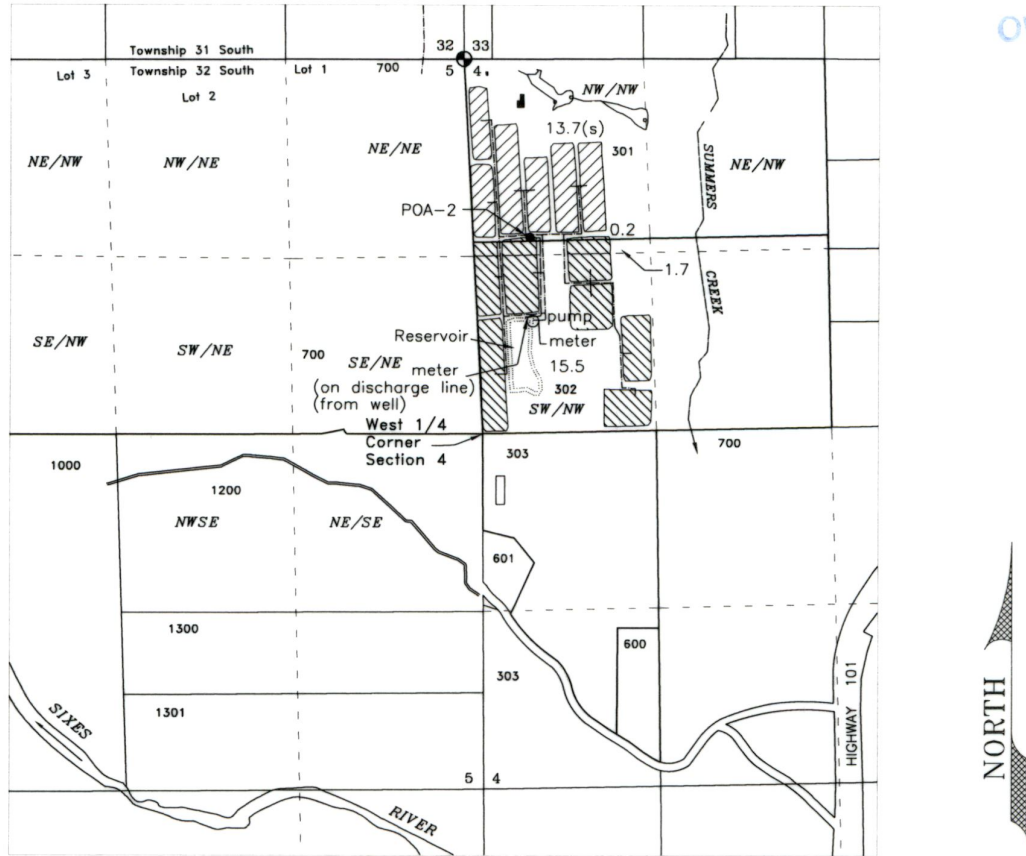

POA-2 Well - SW/NW Section 4, 1430 feet north and 340 feet east from the W 1/4 corner section 4 - CURR 1579 & 51091

Pump (Reservoir) - SW/NW Section 4, 820 feet north and 360 feet east from the W 1/4 corner section 4

Scale
1 inch = 1320 feet

- Cranberry Use - 17.4 Acres
(Permit S-53422 supplemental)
- Cranberry Use - 13.7 Acres
(Underlying permit S-53422 may become primary)
- RESERVOIR - 74 Acre-Feet each year



PREPARED FOR:
James A. Bussmann
P.O. Box 211
Sixes, OR 97476

Base map - Curry County GIS Tax Lots
over 2014 Oregon Map & 5/9/16 Google
aerial photo for assumed best fit

(scaled, adjusted & oriented to property surveys)

This map is not intended to provide legal dimensions
or locations of property ownership lines

JORDAN ENGINEERING
460 JORDAN LANE
ROSEBURG, OR 97471
(541) 673-1931

1/22/2019
Revised 7/19/2019 n.e.d.
Revised 7/30/2019 n.e.d.