

Claim of Beneficial Use
Place of Use Map
Transfer Application: T-6852
Final Order: Special Order
Vol. 60, Pg. 245 thru 248
City of Klamath Falls
Klamath Falls, Oregon

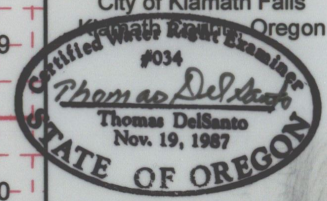

Legend

- Point of Appropriation (POA)
- Place of Use
Per Final Order T-6852

Map Information

Projection: OCRS Bend-Klamath
Falls Zone
Datum: North American Datum of 1983
Date: April 8, 2018
Prepared by: City of Klamath Falls

Data Sources
City of Klamath Falls

Disclaimer
This map was prepared for the purpose of identifying the location of a water right only and is not intended to provide legal dimensions or location of property ownership lines.

0 3,250 6,500
1 inch equals 6,500 feet

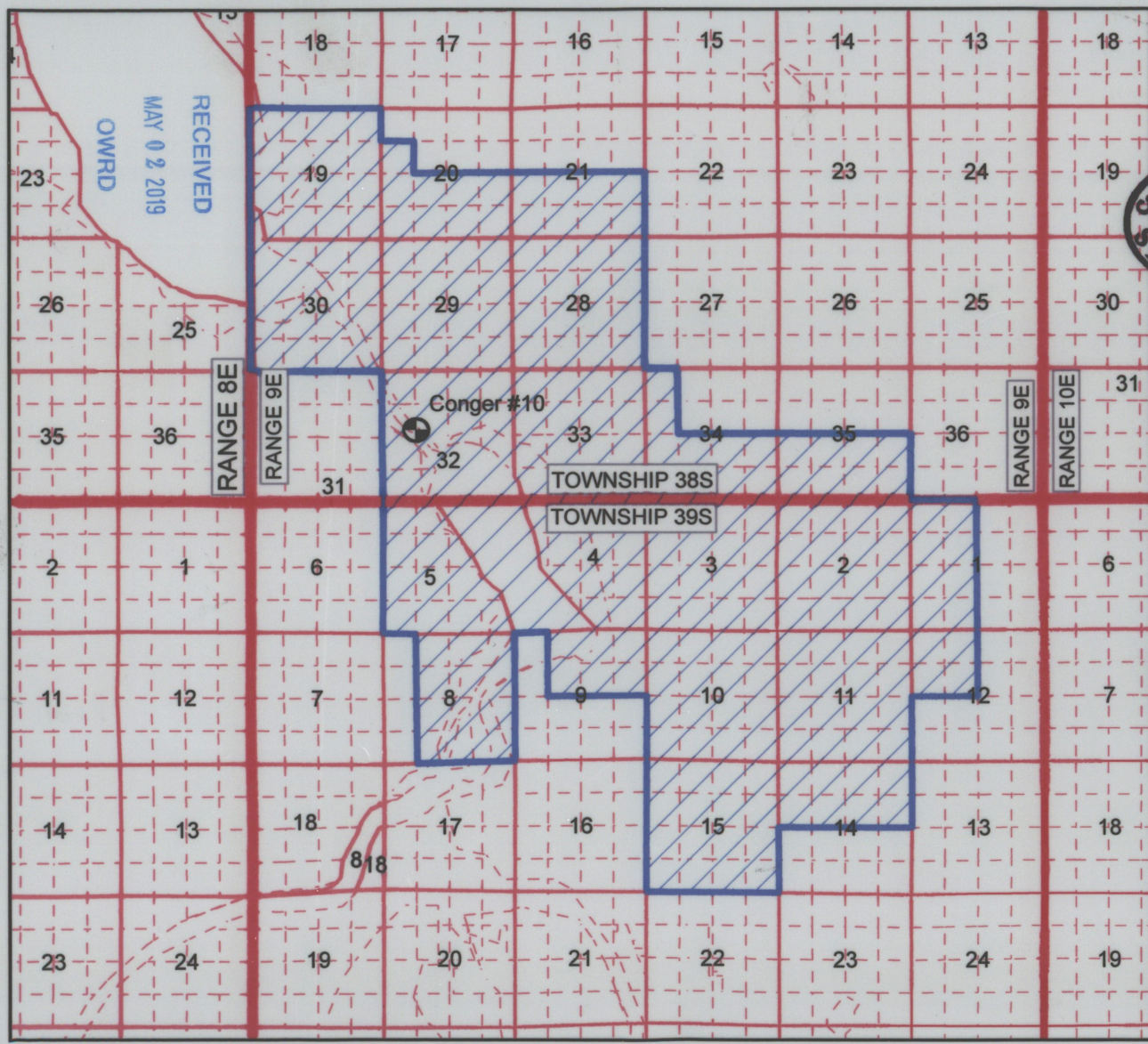

RECEIVED
MAY 02 2019
OWRD

Claim of Beneficial Use - Well Location Map
Transfer Application T-6852
Final Order: Special Order Vol. 60, Page 245 thru 248
City of Klamath Falls, Klamath County, Oregon
Government Lot 8, Section 32, Township 38 South,
Range 9 East (W.M.)

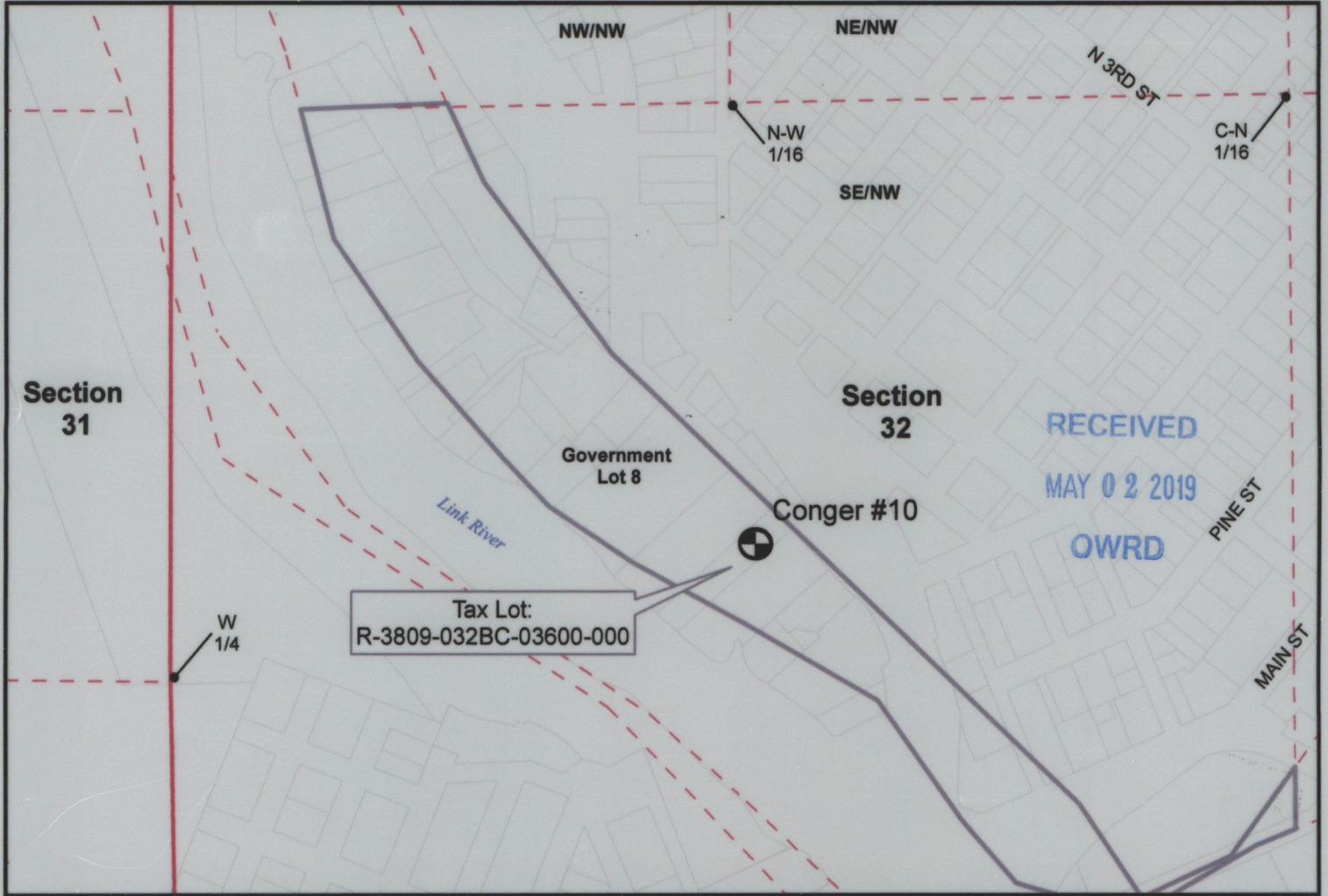

Legend

- Conger Well 10
- Section Line
- Government Lots
- 1/4 1/4 Section Line
- Tax Lot

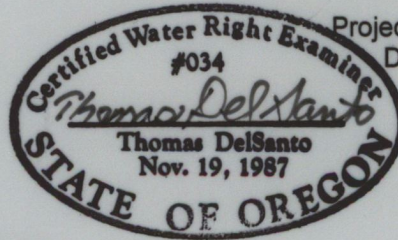

Map Information

Projection: OCRS Bend-Klamath Falls Zone
 Datum: North American Datum of 1983
 Date: April 8, 2019
 Prepared by: City of Klamath Falls

Data Sources

City of Klamath Falls

Disclaimer

This map was prepared for the purpose of identifying the location of a water right only and is not intended to provide legal dimensions or location of property ownership lines.

NOTES:

- 1) Water meter is located 12 feet from discharge head inside the well house
- 2) The POA location is consistent with other City of Klamath Falls Conger Well #10 location per: Certificate 80755, Certificate 80655 & Permit G-12798.

POA Location Description:

Conger #10
 Located 222 Feet North and 1401 Feet East from W 1/4 corner of Section 32, Township 38 South, Range 9 East (W.M.)

