

APPLICATION NO. G 14157  
PERMIT NO. G 13428  
TOWNSHIP 1 NORTH / RANGE 2 WEST / SECTION 17

This map is not intended to provide legal dimensions or locations of property ownership lines.

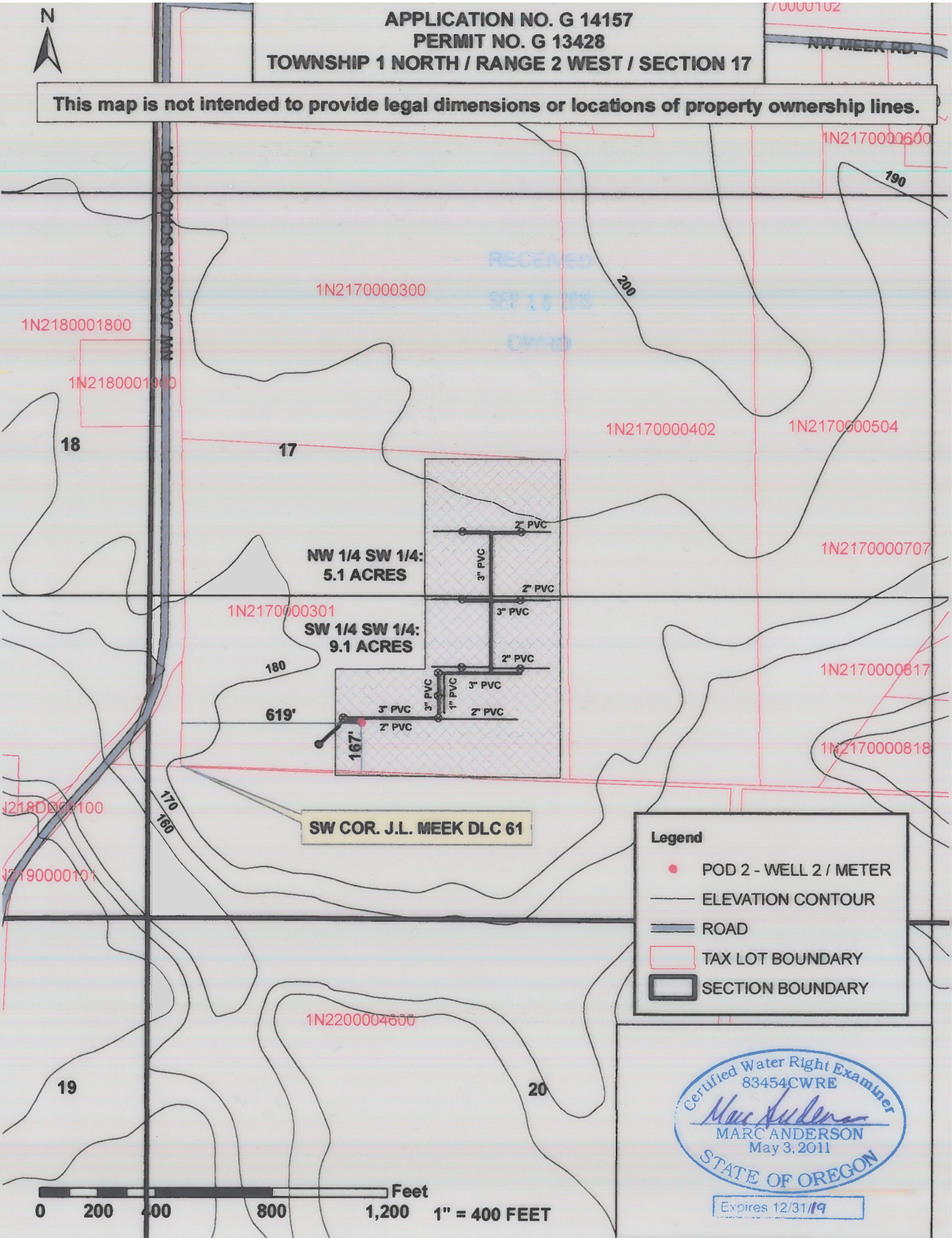

RECEIVED  
SEP 15 2010  
01:20

NW 1/4 SW 1/4:  
5.1 ACRES

SW 1/4 SW 1/4:  
9.1 ACRES

SW COR. J.L. MEEK DLC 61

**Legend**

- POD 2 - WELL 2 / METER
- ELEVATION CONTOUR
- ROAD
- TAX LOT BOUNDARY
- SECTION BOUNDARY

Certified Water Right Examiner  
83454CWRE  
*Marc Anderson*  
MARC ANDERSON  
May 3, 2011  
STATE OF OREGON

Expires 12/31/19

0 200 400 800 1,200 Feet  
1" = 400 FEET