

CORUM MAP # 0513

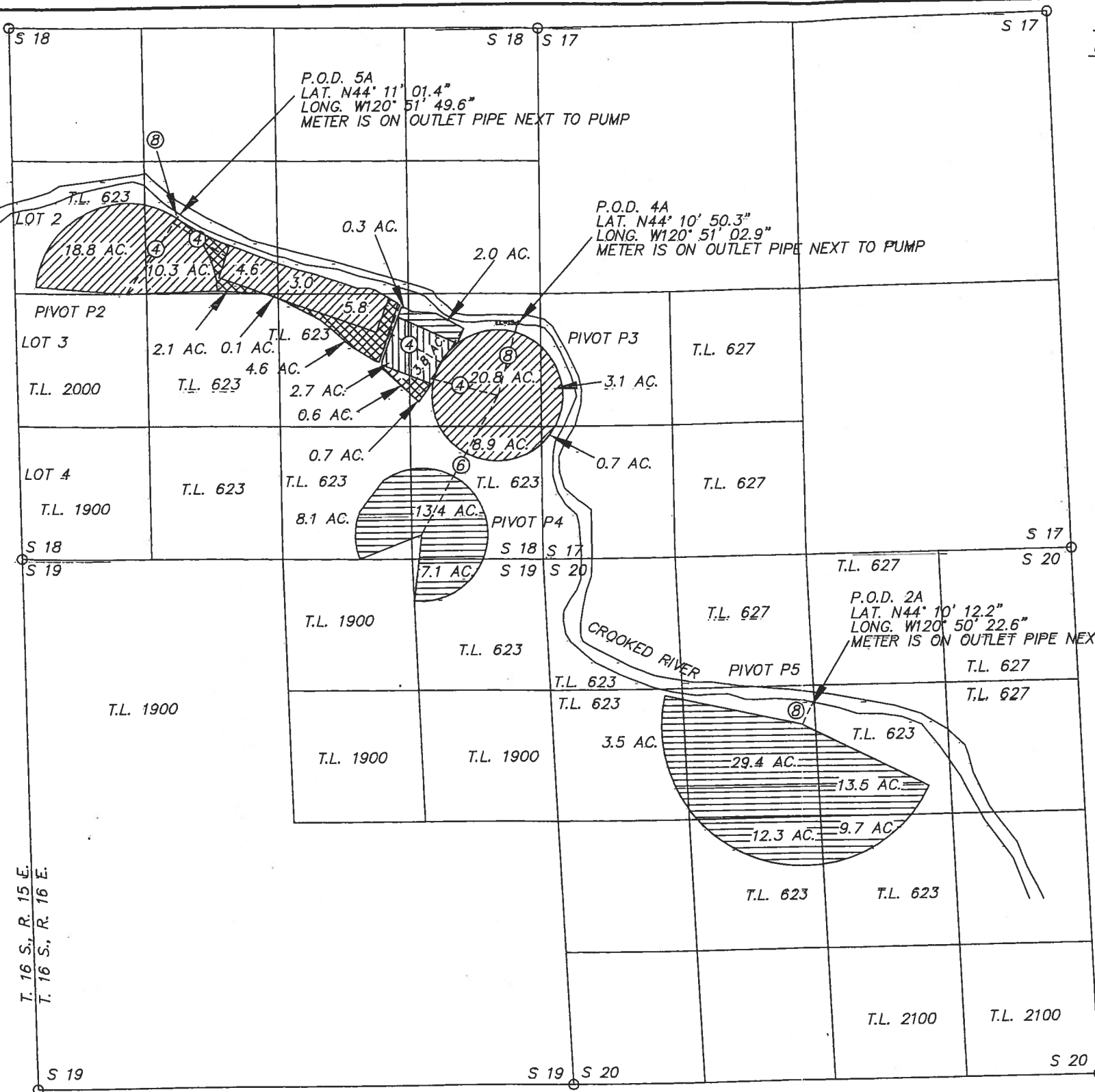
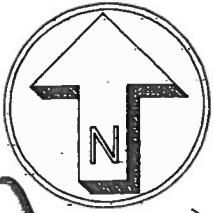

T-6969 CLAIM OF BENEFICIAL USE MAP  
QUAIL VALLEY RANCH II LLC

LOCATED IN  
 SECTIONS 17, 18, 19 & 20, T. 16 S., R. 16 E., W.M.  
 TAX LOT 16160000-00623  
 CROOK COUNTY, OREGON

RECEIVED  
 03 10 10  
 WATER RESOURCES DEPT  
 SALEM, OREGON

LEGEND

---(B)--- BURIED MAINLINE AND SIZE (INCHES)

 CERT. 52182, DATED 1893 - PRIMARY, 76.1 AC.  
 CERT. 75633, DATED 1914, SUPPLEMENTAL, 76.1 AC.

 CERT. 52182, DATED 1893 - PRIMARY, 8.0 AC.  
 NO SUPPLEMENTAL

 CERT. 68325, DATED 1891 - PRIMARY, 6.5 AC.  
 CERT. 75633, DATED 1914, SUPPLEMENTAL, 6.5 AC.

 CERT. 75633, DATED 1914 - PRIMARY, 99.3 AC.  
 NO SUPPLEMENTAL

I, ROBERT E. BAXTER, CERTIFIED WATER RIGHT EXAMINER  
 IN THE STATE OF OREGON, HEREBY CERTIFY THAT THIS  
 WATER RIGHT SURVEY MAP WAS PREPARED BY ME.

THE PREPARATION OF THIS MAP IS FOR THE PURPOSE  
 OF IDENTIFYING THE LOCATION OF THE WATER RIGHT  
 ONLY AND HAS NO INTENT TO PROVIDE DIMENSIONS OR  
 LOCATIONS OF PROPERTY OWNERSHIP LINES.

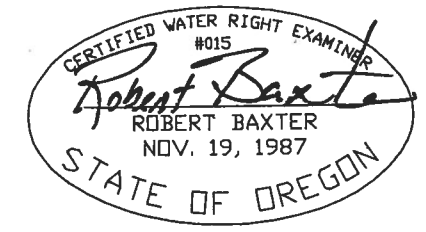

PREPARED BY  
 BAXTER LAND SURVEYING, INC.  
 20370 EMPIRE AVE. SUITE C3  
 BEND, ORE. 97701 (541) 382-1962

T-6969 CLAIM OF BENEFICIAL USE MAP  
 FOR  
 QUAIL VALLEY RANCH II LLC

PREPARED FOR: QUAIL VALLEY RANCH II LLC  
 2250 MCGILCHRIST ST. SE  
 SALEM, OREGON 97302  
 SCALE: 1" = 1320'  
 DATE: 3/10/10