

CLAIM OF BENEFICIAL USE MAP
 APPLICATION S-84635 - PERMIT S-53778
 SW1/4SE1/4 SECTION 5, T.41S., R.12W., W.M.
 CURRY COUNTY, OREGON

FOR
 TODD AND SUSAN WEIDEMAN
 01012 WINCHUCK RIVER ROAD
 BROOKINGS, OREGON 97415



Scale: 1"=200'
 Date: December 15, 2015

LEGEND

- Found Survey Monument
- [H] Denotes Household Domestic Use
- [Hatched Box] Denotes Domestic Use Expanded Permit S-53778 1/11/2001 Priority Date
- Denotes Mainline Pipe
- △ Denotes Point of Diversion
- (T) Denotes Storage Tank
- (M) Denotes Flow Meter

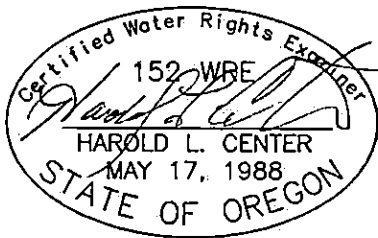
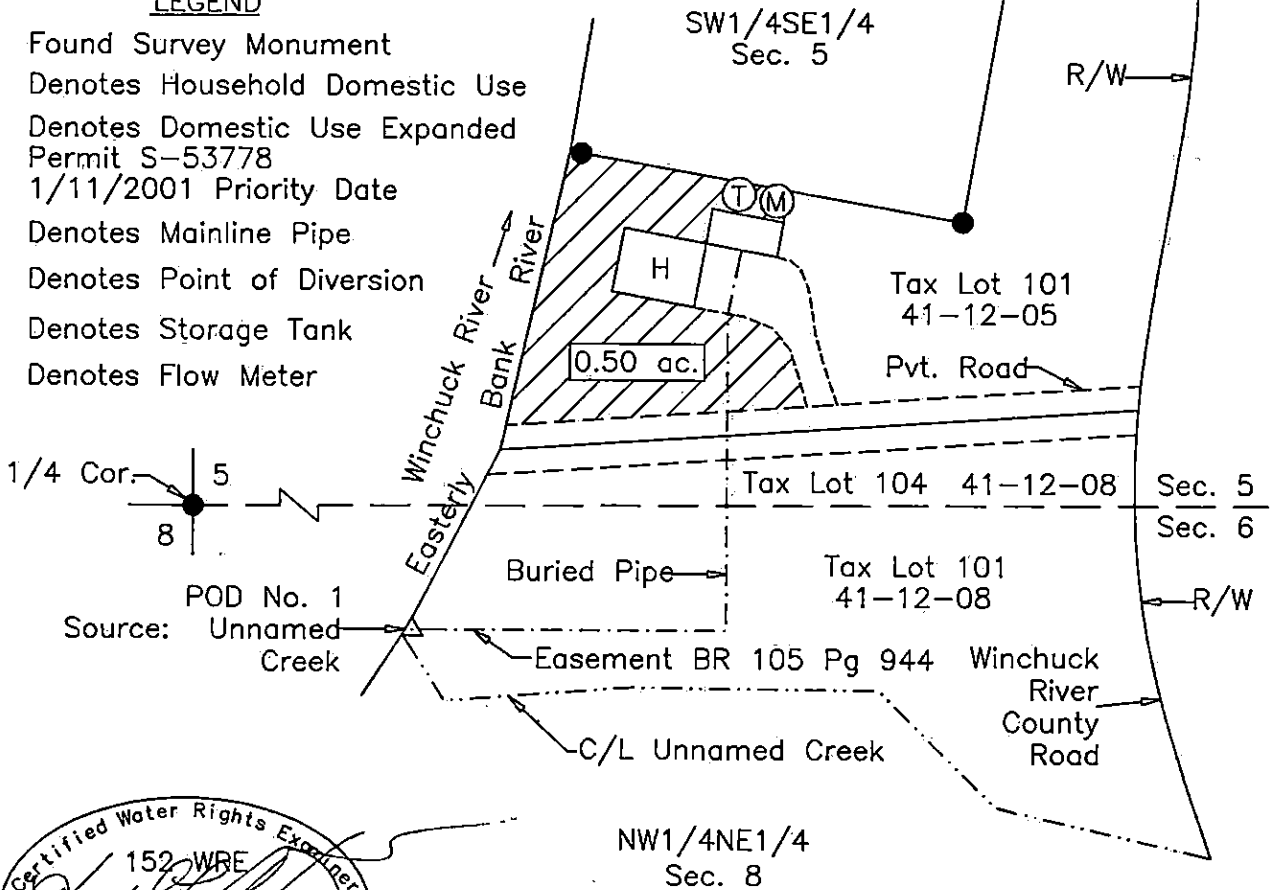

Point of Diversion No. 1 - South 62' and East 624' from the South one-quarter corner of Section 5, T.41S, R.12W., W.M.

This map was prepared for the purpose of identifying the location of a water right only and is not intended to provide legal dimensions or location of property ownership.

Renews: 12/31/17
 HAROLD L. CENTER
 2604 David Lane
 Medford, OR. 97504
 Phone 541-535-6108
 Oregon Certificate No. 152

Project: 15-31 WEIDEMAN.DWG

RECEIVED

JAN 07 2016

REC'D

JAN 07 2016

WATER RESOURCES DEPT
 SALEM, OREGON

WATER RESOURCES DEPT
 SALEM, OREGON