

SW1/4NW1/4 of Section 24, T.37S., R.6W., W.M.

RECEIVED

JUN 06 2011

WATER RESOURCES DEPT
SALEM, OREGON

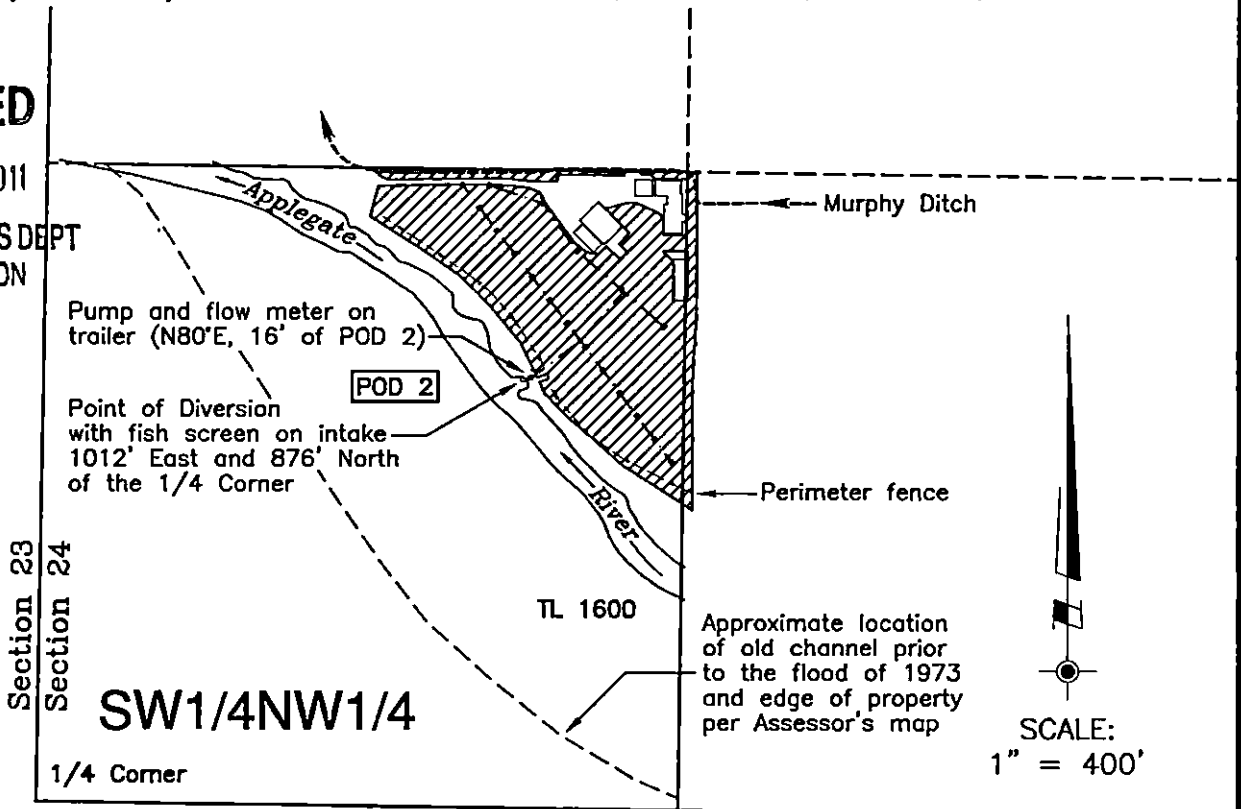

This plat was prepared for the purpose of identifying the location of the water right only. There is no intent to provide dimensions or locations of property ownership lines.

The ties to the Point of Diversion were surveyed from the 1/4 Corner based on data provided per Survey No. 308-78.

This survey was made using a Wild T-1600 Theomat and a Distomat DI-1600 E.D.M.I. with a combined accuracy of 1 second and 3 mm ± 2 ppm.

A twelve page site report accompanies this plat.

Supporting Documents:

- Application No. S-72539
- Permit No. S-52700
- B.O.R. Water Service Contract No. 1-07-10-W0842
- Priority Date: July 6, 1992

Usage: Irrigation of hay crop, pasture, lawns, landscaping, noncommercial garden and orchard.

LEGEND:

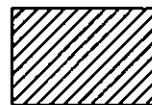

Place of Use: 5.29 acres



Approximate location of an underground 4" PVC pipe with 3" risers

PROJECT NO.
1108-11-687

DRAWING NO.
160-8.5.11

DATE:
May 6, 2011

SCALE:
1" = 400'

SHEET NO.
1 of 2

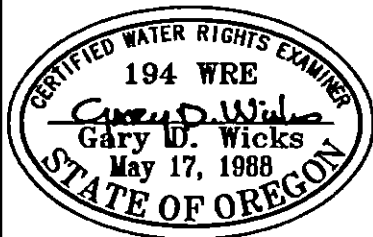

RENEWAL DATE: 6-30-12

PLAT FOR CLAIM OF BENEFICIAL USE

LOCATED IN: °
SW1/4NW1/4 of Section 24
Township 37 South, Range 6 West, W.M.
Josephine County, Oregon

PREPARED FOR:
Joseph C. and Patricia A. Mollo
6650 New Hope Road
Grants Pass, OR 97527

Tel: 541-472-5019

PREPARED BY:
WICKS ENGINEERING & SURVEYING
311 N.E. "D" Street
Grants Pass, OR 97526

Tel: 541-479-3436
Fax: 541-479-1014